

SIZE TABLE
TIANA'S CLOSET SEWING PATTERNS

| Size code | XXS | XS | S | M | L | XL | XXL | 3XL | 4XL | 5XL | |
|-----------|------------|------|------|------|------|------|------|------|------|------|------|
| Bust | centimeter | 80 | 84 | 88 | 92 | 96 | 100 | 104 | 110 | 116 | 122 |
| | inch | 31.5 | 33.1 | 34.6 | 36.2 | 37.8 | 39.4 | 40.9 | 43.3 | 45.7 | 47.2 |
| Waist | centimeter | 60 | 64 | 68 | 72 | 76 | 80 | 84 | 90 | 96 | 102 |
| | inch | 23.6 | 25.2 | 26.8 | 28.3 | 29.9 | 31.5 | 33.1 | 35.4 | 37.8 | 40.2 |
| Hip | centimeter | 88 | 92 | 96 | 100 | 104 | 108 | 112 | 118 | 124 | 130 |
| | inch | 34.6 | 36.2 | 37.8 | 39.4 | 40.9 | 42.5 | 44.1 | 46.5 | 49.6 | 52.0 |

PRINTING INSTRUCTIONS

- Tiana's Closet sewing patterns are made in Layered PDF format, which means all sizes are saved in one file and can be shown or hidden. It is recommended to use Adobe Acrobat Reader (paid version on Mac OS, free on Windows) or Foxit PDF Reader (free, works on Windows only) to read the file correctly. In order to choose the desired size(s), go to Layers tab of your PDF reader, uncheck all boxes except for the desired size(s) and the box Print for all sizes.
- When printing the pattern, go to Print settings, in the tab Scale choose Custom scale: 100% (or Scaling: None or Actual Size) to print true to size. Note: some computers print smaller than true size even when you choose 100% scale, so you will have to adjust the scale to a little larger than 100% and measure the test square until you get the true size.
- The test square is 10 centimeters (horizontally) and 4 inches (vertically).
- Always print the first page of the file and measure to avoid waste of paper.
- After printing the pattern, cut the pages along the lines with scissors icon, align and tape the pages according to their sequences. For example, page 1A is taped to page 1B in a row, and page 1A is taped to page 2A in a column. Please see the image below to see how the pages line up.
- You can find photo instruction for printing sewing patterns on Tiana's Closet website: <https://tianas-closet.com/index.php/how-to-print-tianas-closet-patterns/>

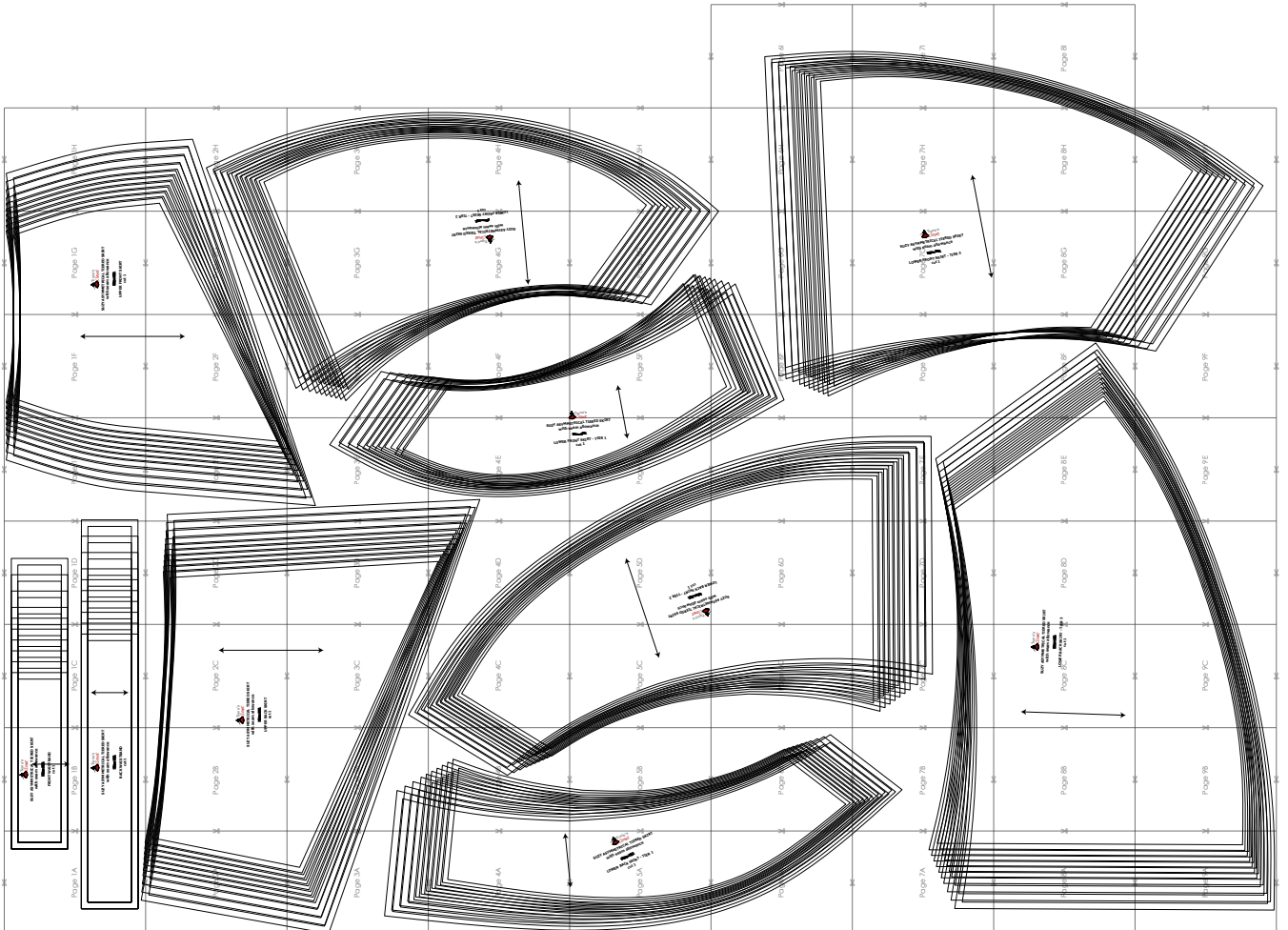

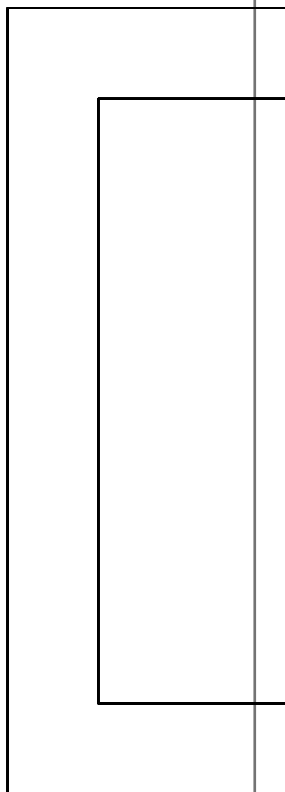

Page 1A

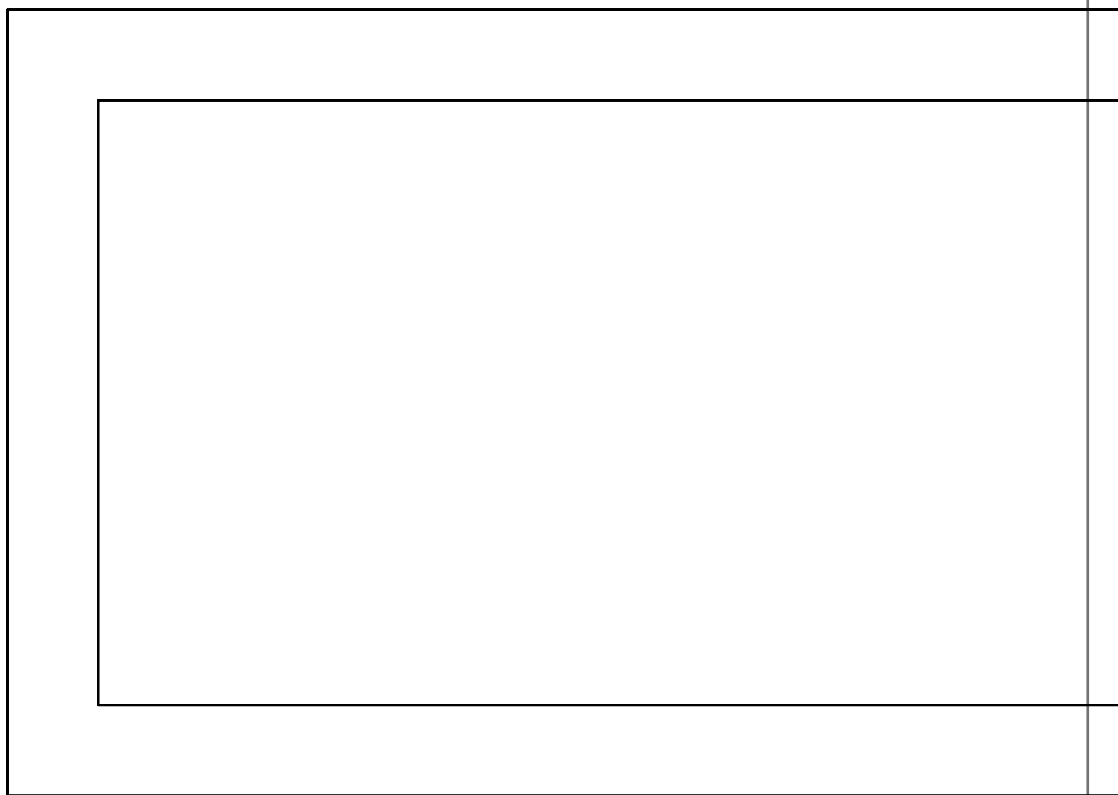



**SUZY ASYMMETRICAL TIERED SKIRT
with seam allowance**

~~Size: M~~

**FRONT WAISTBAND
cut 1**

Page 1B



**SUZY ASYMMETRICAL TIERED SKIRT
with seam allowance**

~~Size: M~~

**BACK WAISTBAND
cut 1**



Page 1C





| | | | | | | | | | | |
|--|--|--|--|--|--|--|--|--|--|--|
| | | | | | | | | | | |
| | | | | | | | | | | |
| | | | | | | | | | | |
| | | | | | | | | | | |



Page 1D



| | | | | | | | | | | | | | | |
|--|--|--|--|--|--|--|--|--|--|--|--|--|--|--|
| | | | | | | | | | | | | | | |
| | | | | | | | | | | | | | | |
| | | | | | | | | | | | | | | |
| | | | | | | | | | | | | | | |





Page 1E

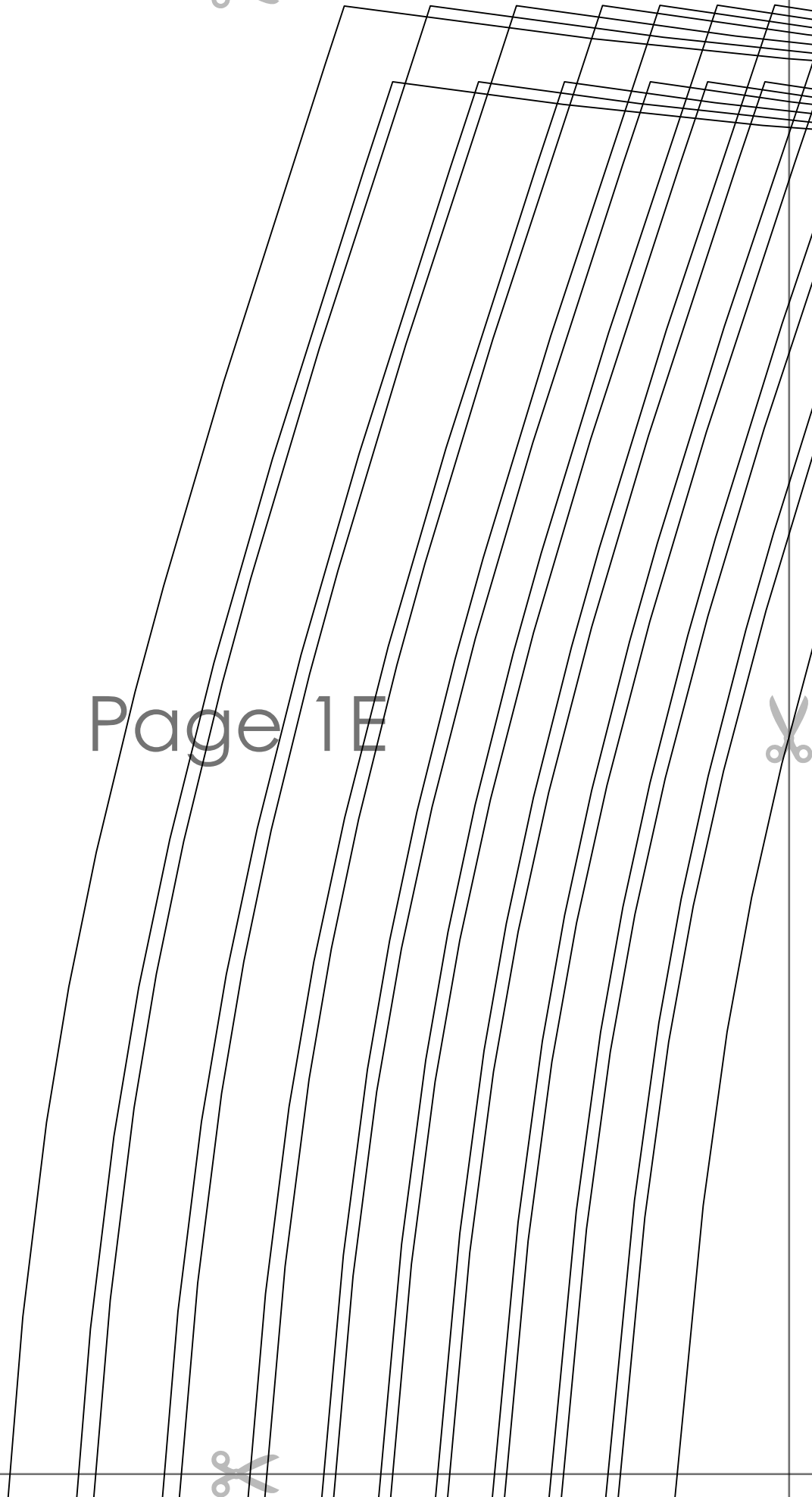

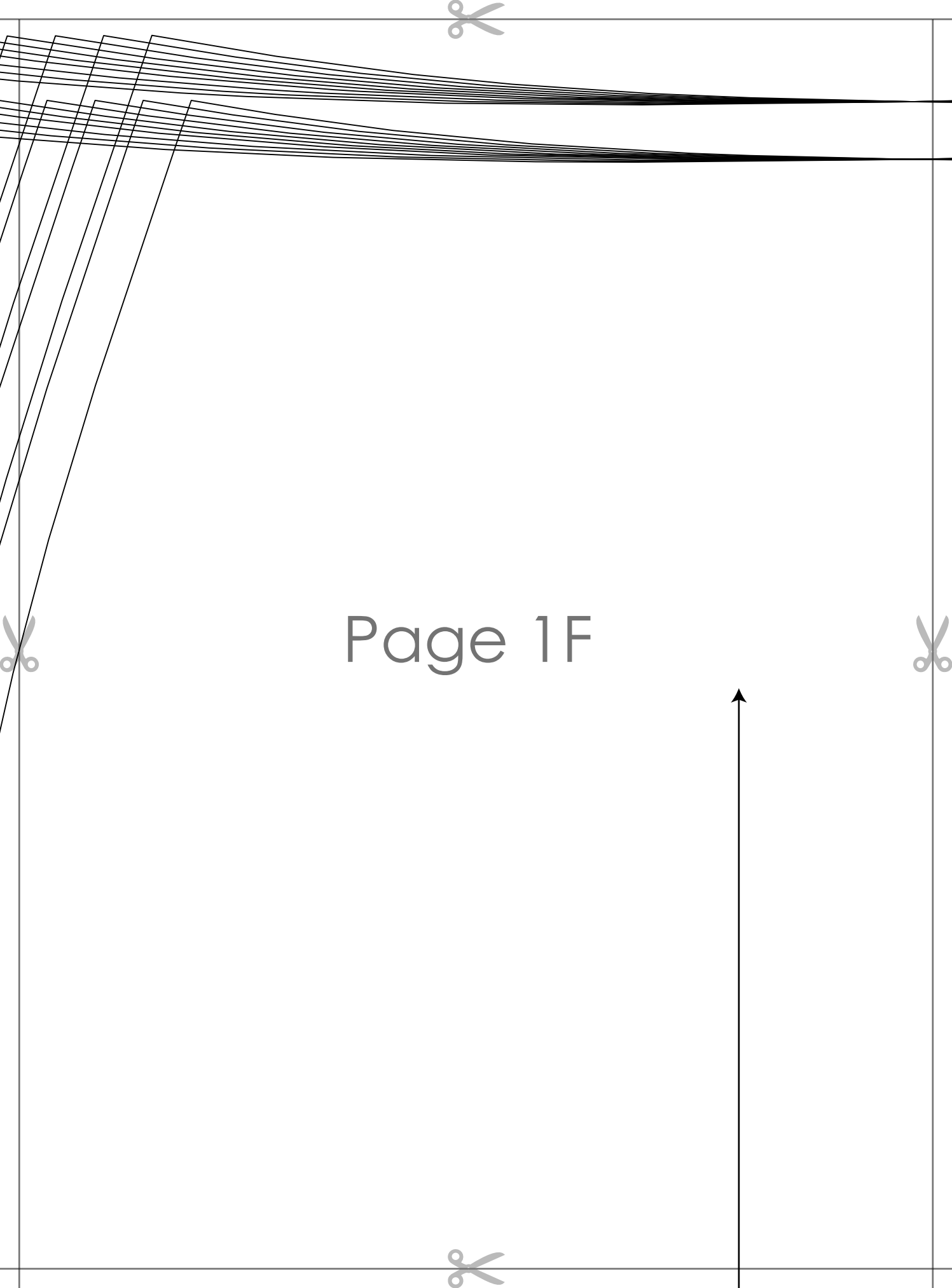

Page 1F



Page 1G



**SUZY ASYMMETRICAL TIERED SKIRT
with seam allowance**

~~Size 8-12~~

**UPPER FRONT SKIRT
cut 1**



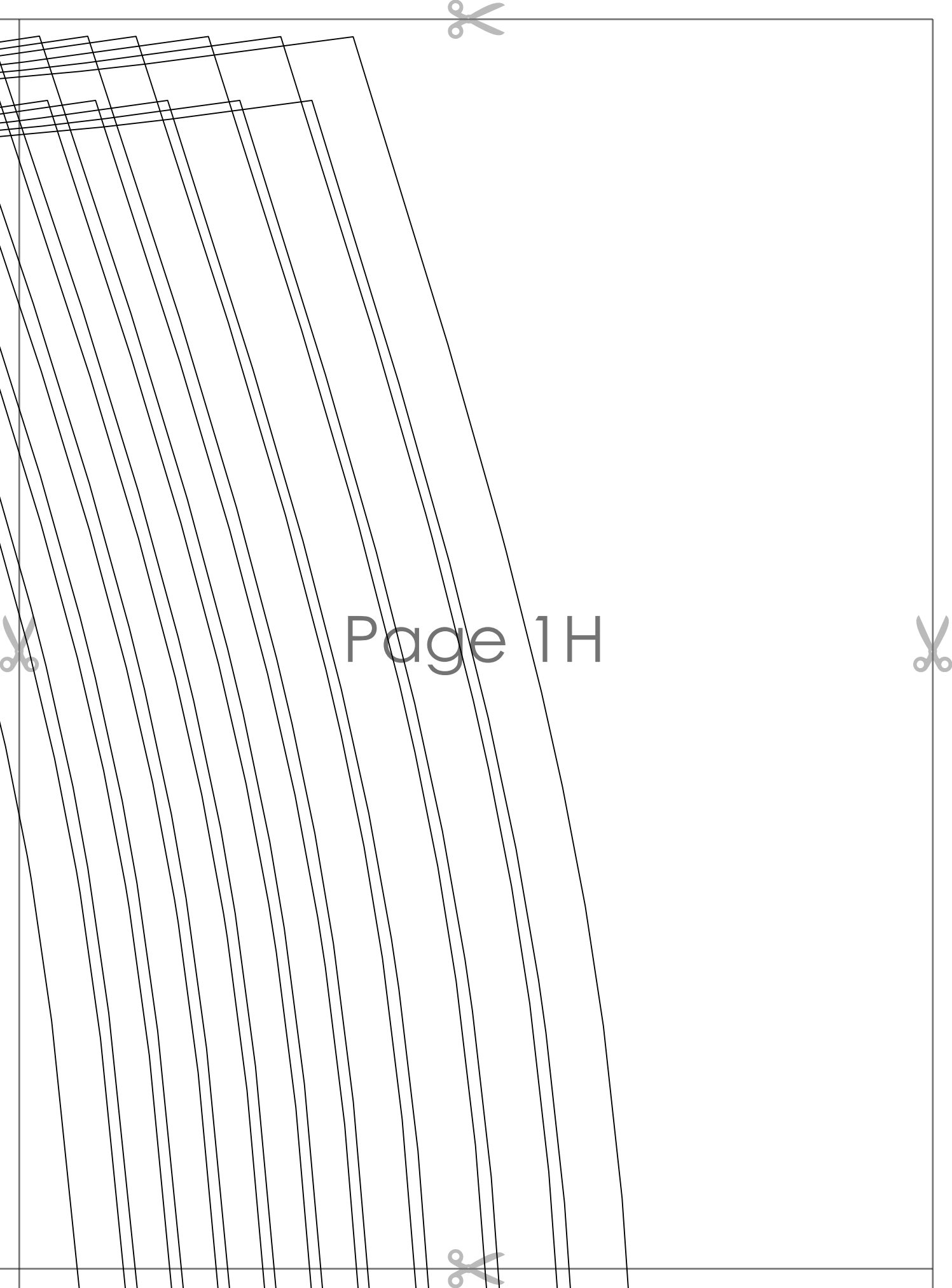

Page 1H



Page 2A



Page 2B

SUZY ASYMM
with

UPP



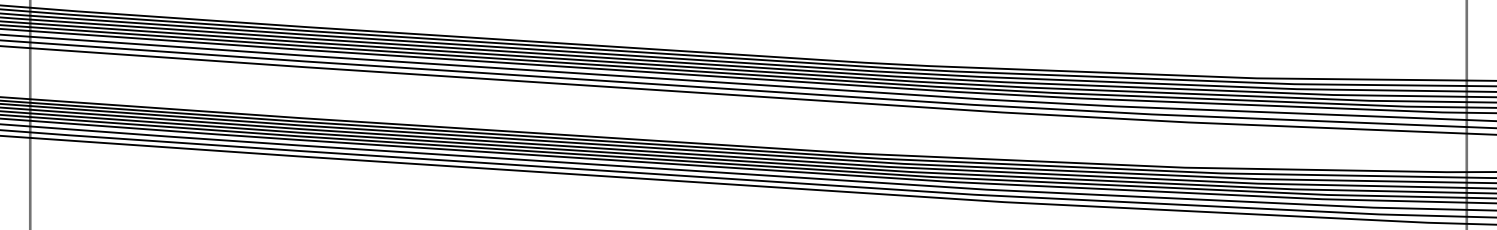

Page 2C



ASYMMETRICAL TIERED SKIRT
with seam allowance

Size 22

UPPER BACK SKIRT
cut 1



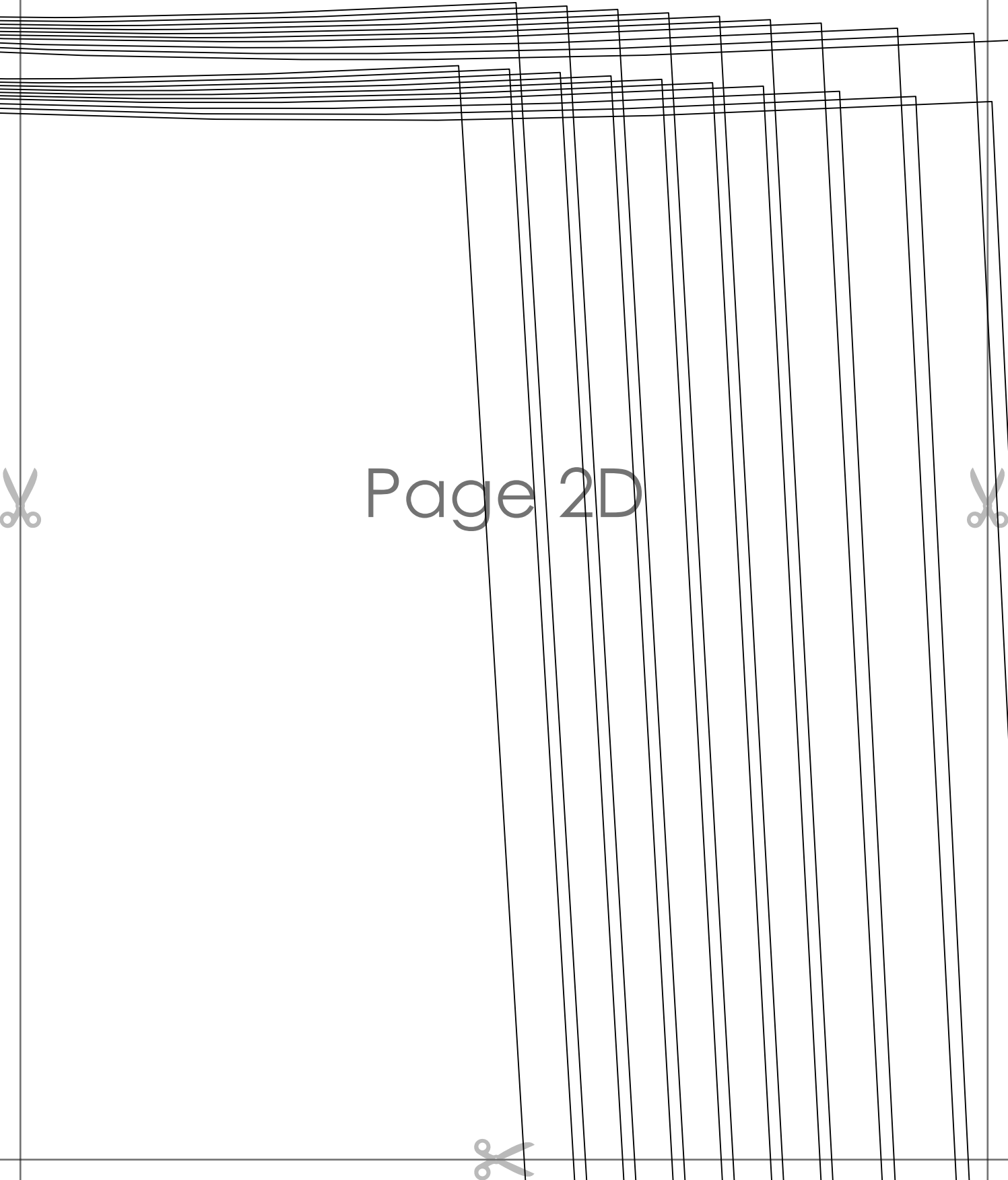

Page 2D





Page 2E





Page 2F

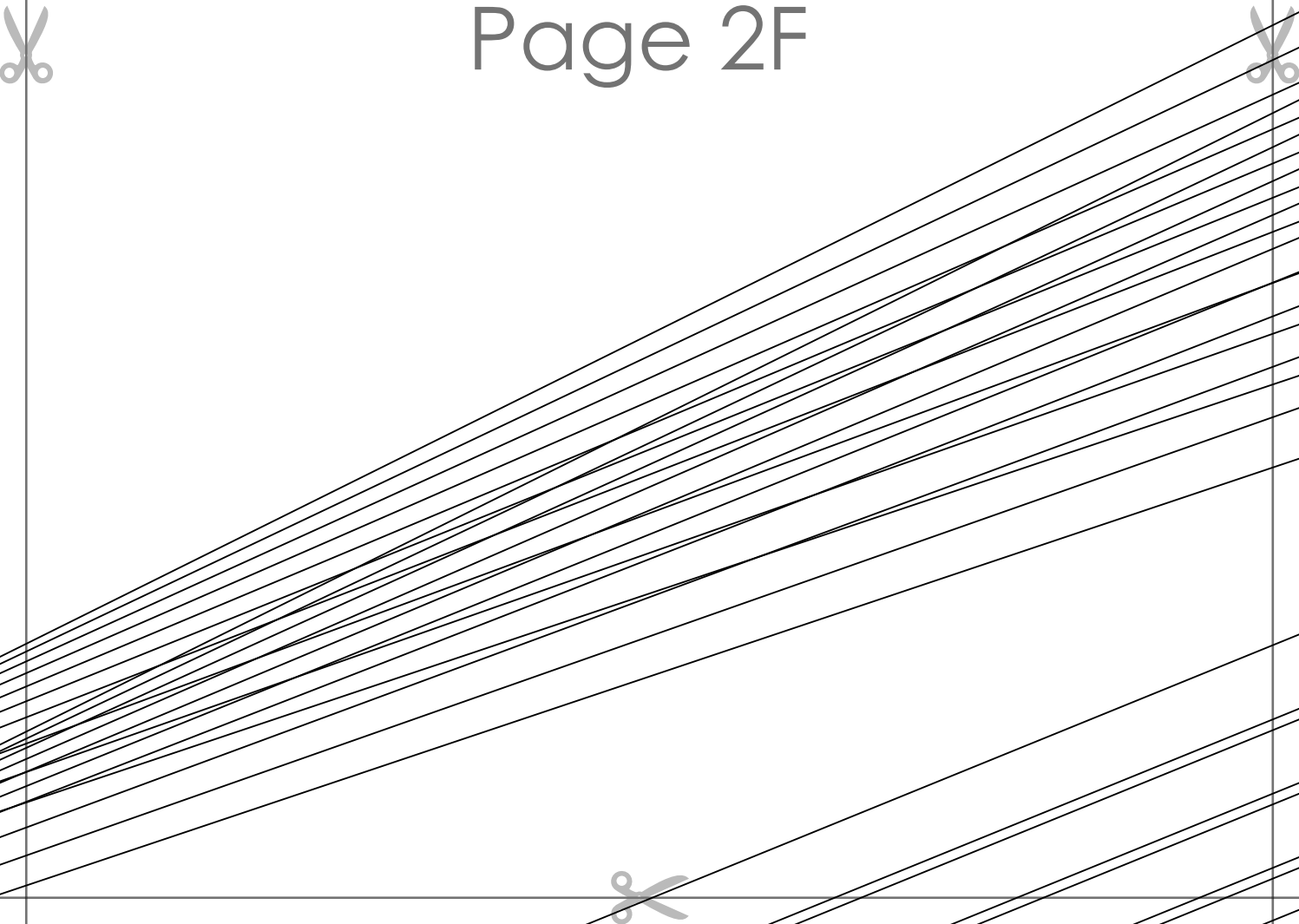



Page 2G



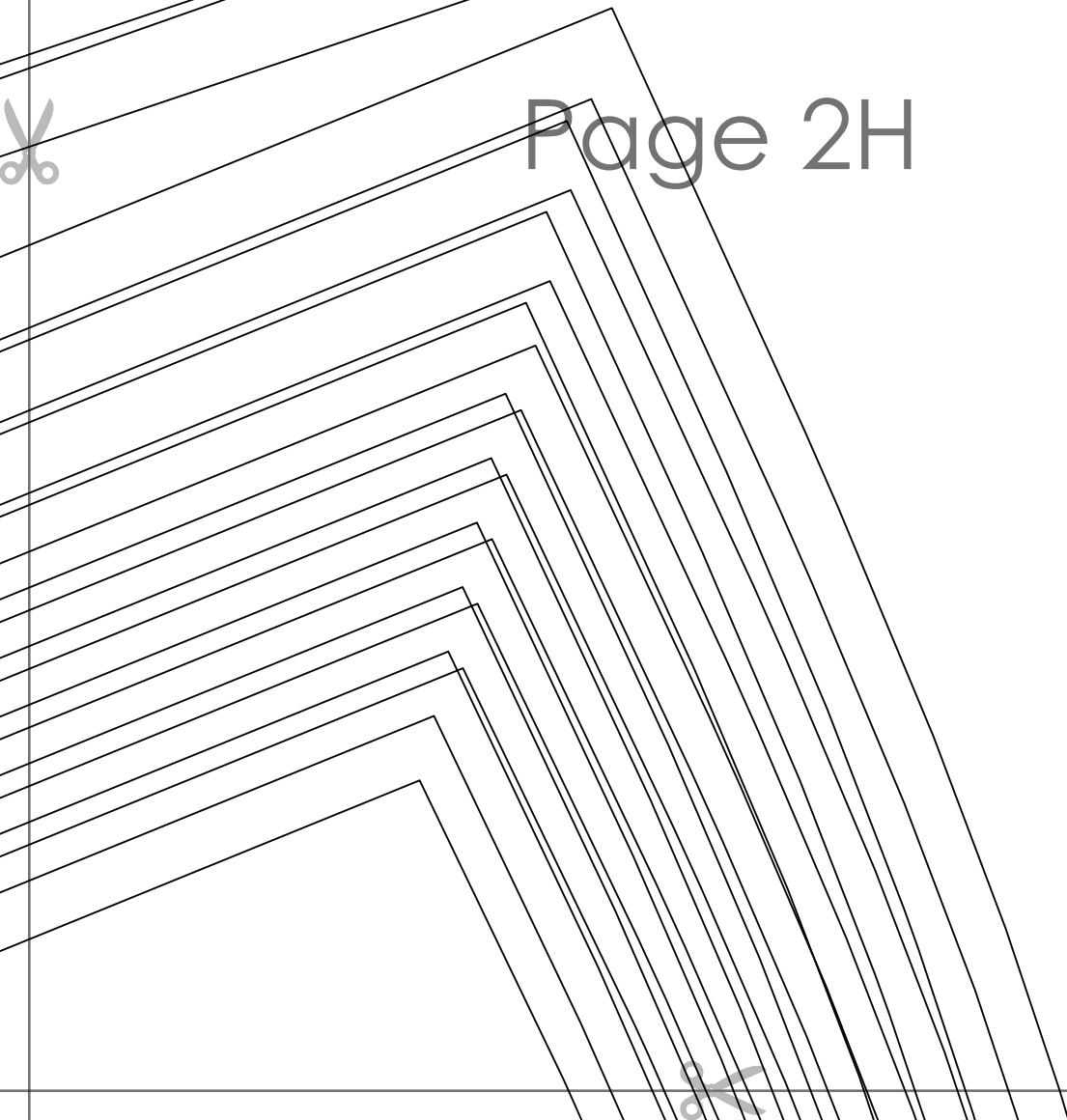
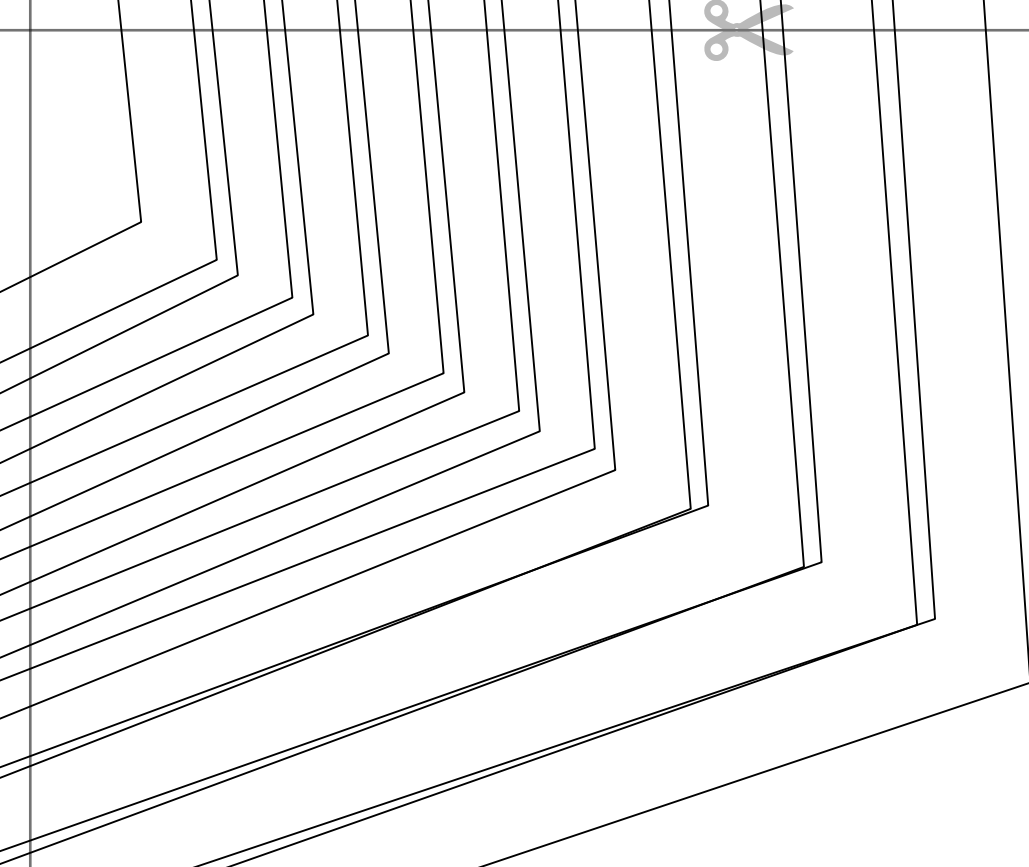

Page 2H



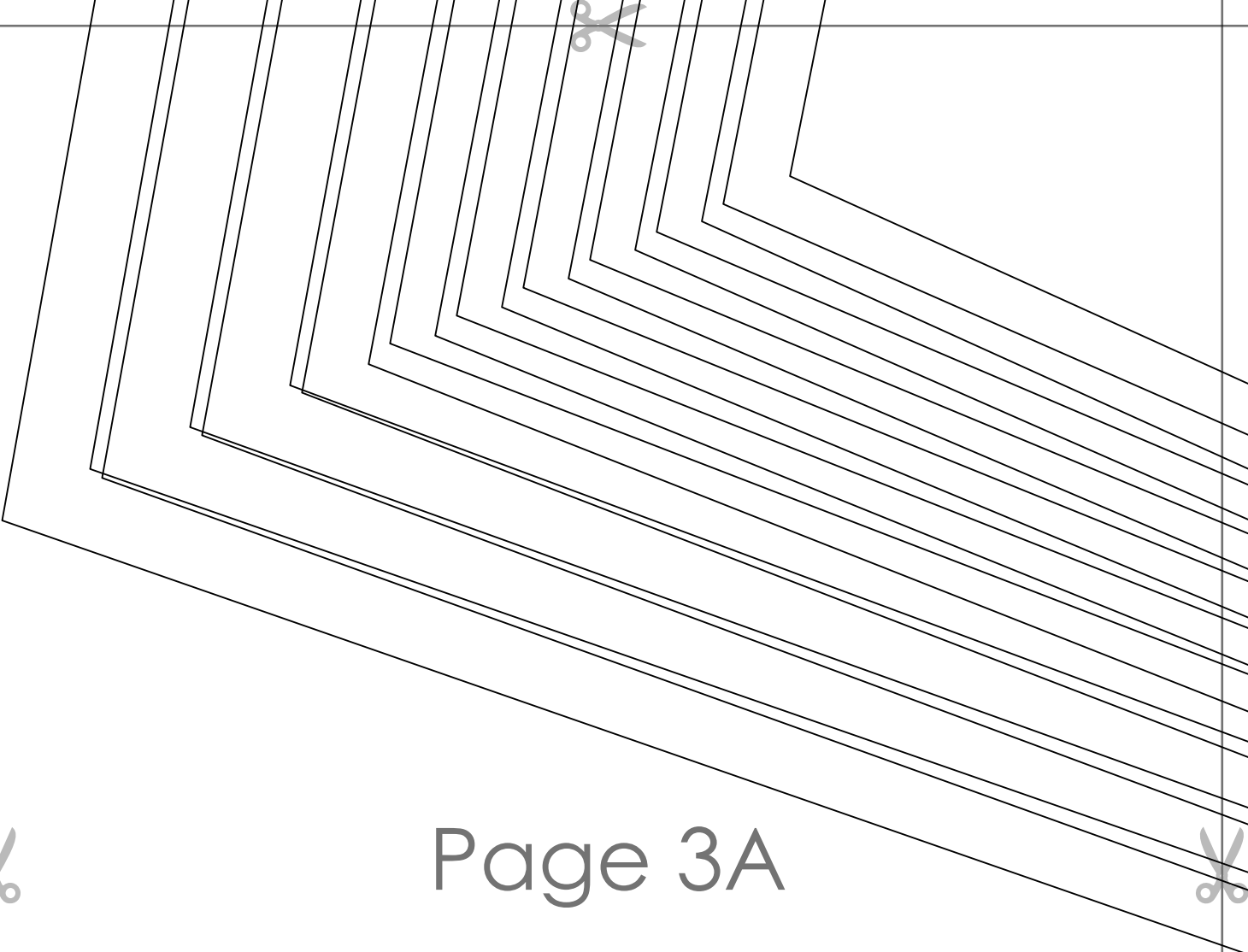

Page 3A

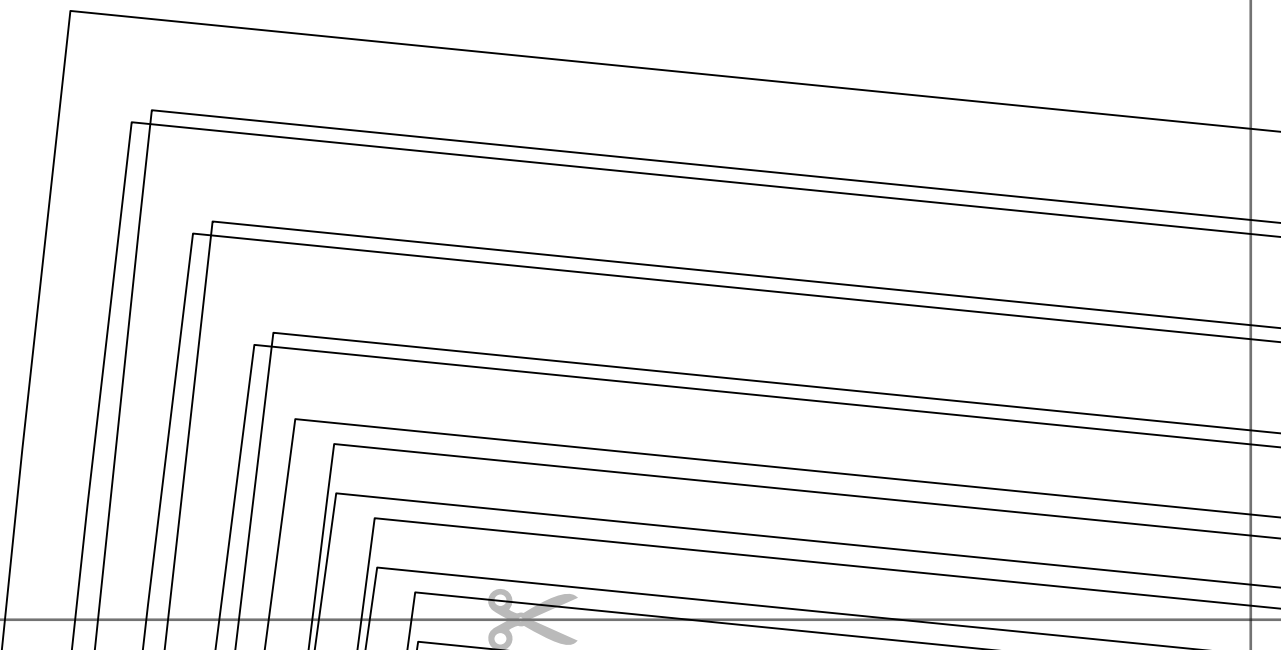



Page 3B

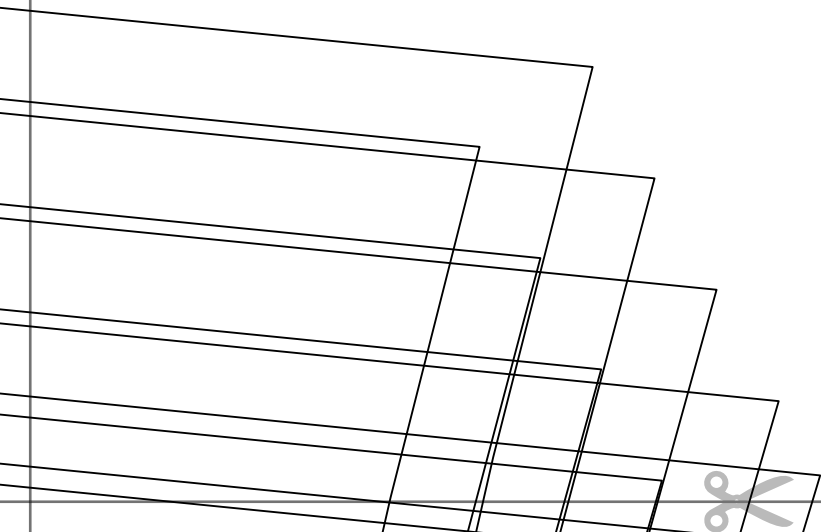



Page 3C

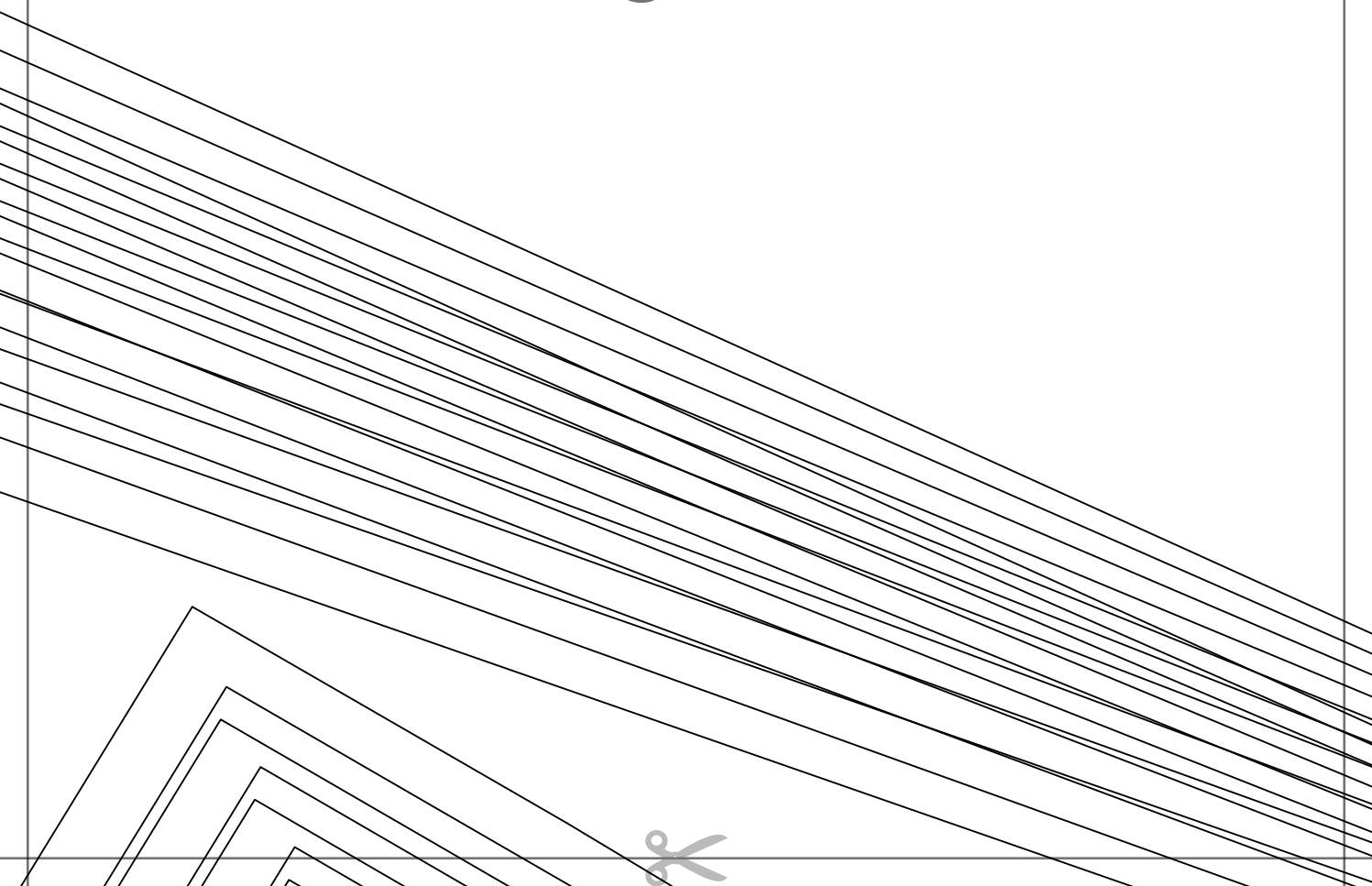



Page 3D

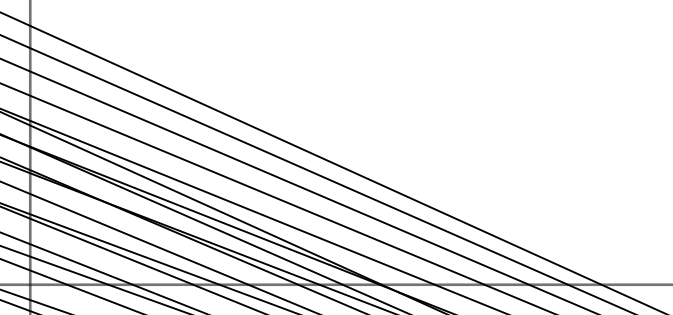

Page 3E

Page 3F

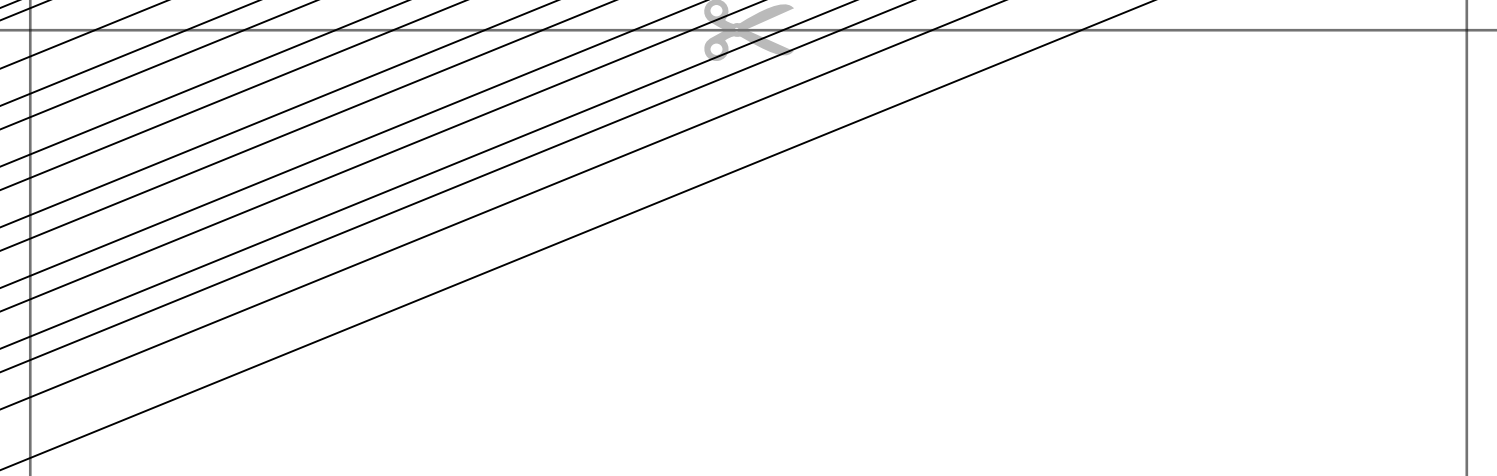

Page 3G



Page 3H



Page 4A



Page 4B



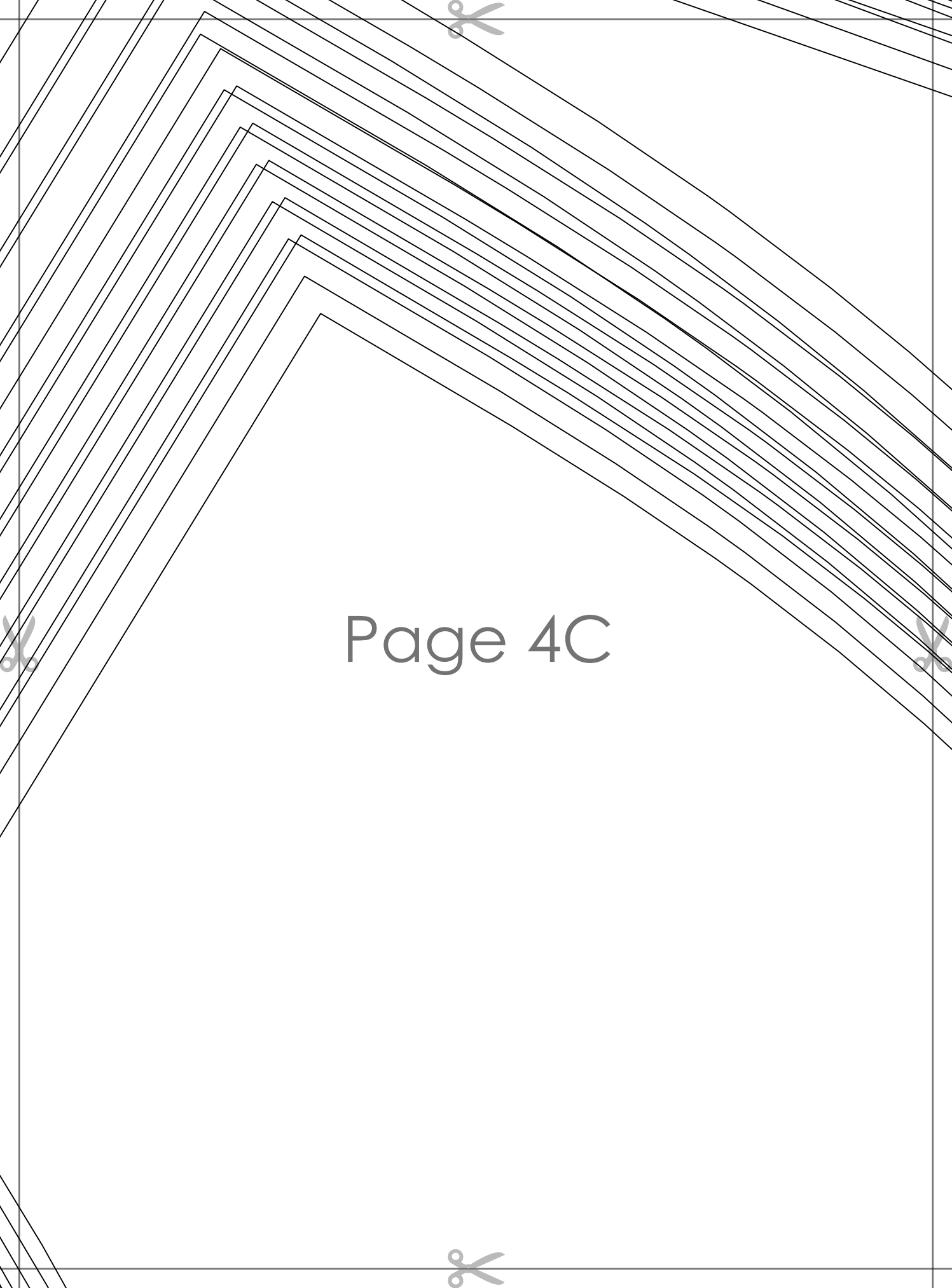

Page 4C

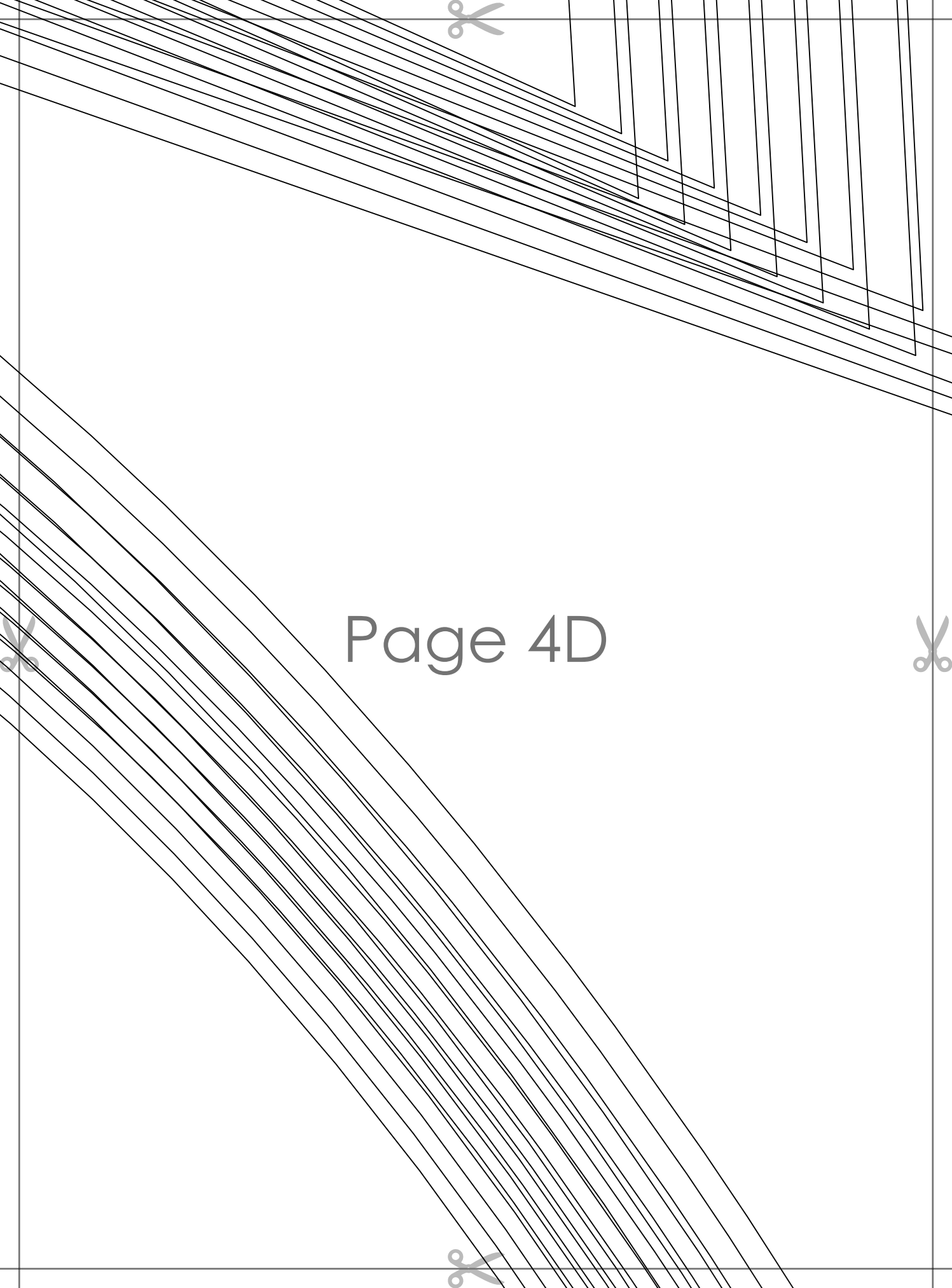

Page 4D

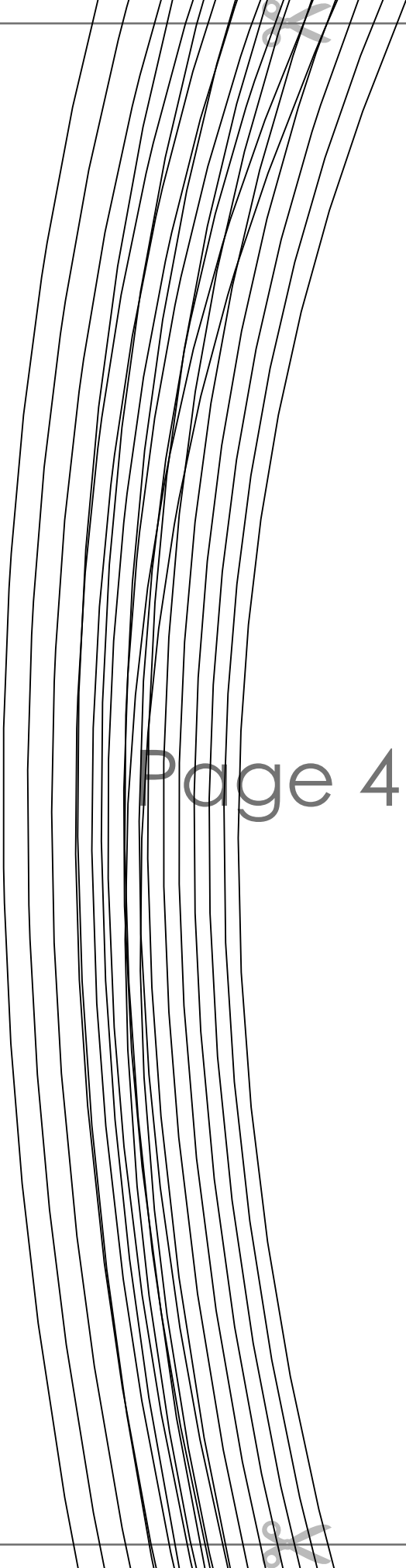
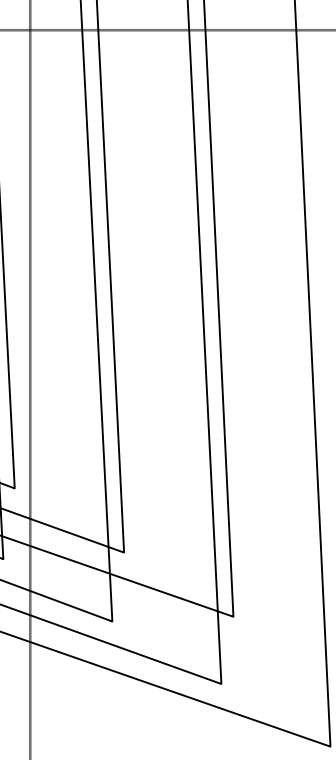

Page 4E

SUZY ASYME
with se

LOWER FR



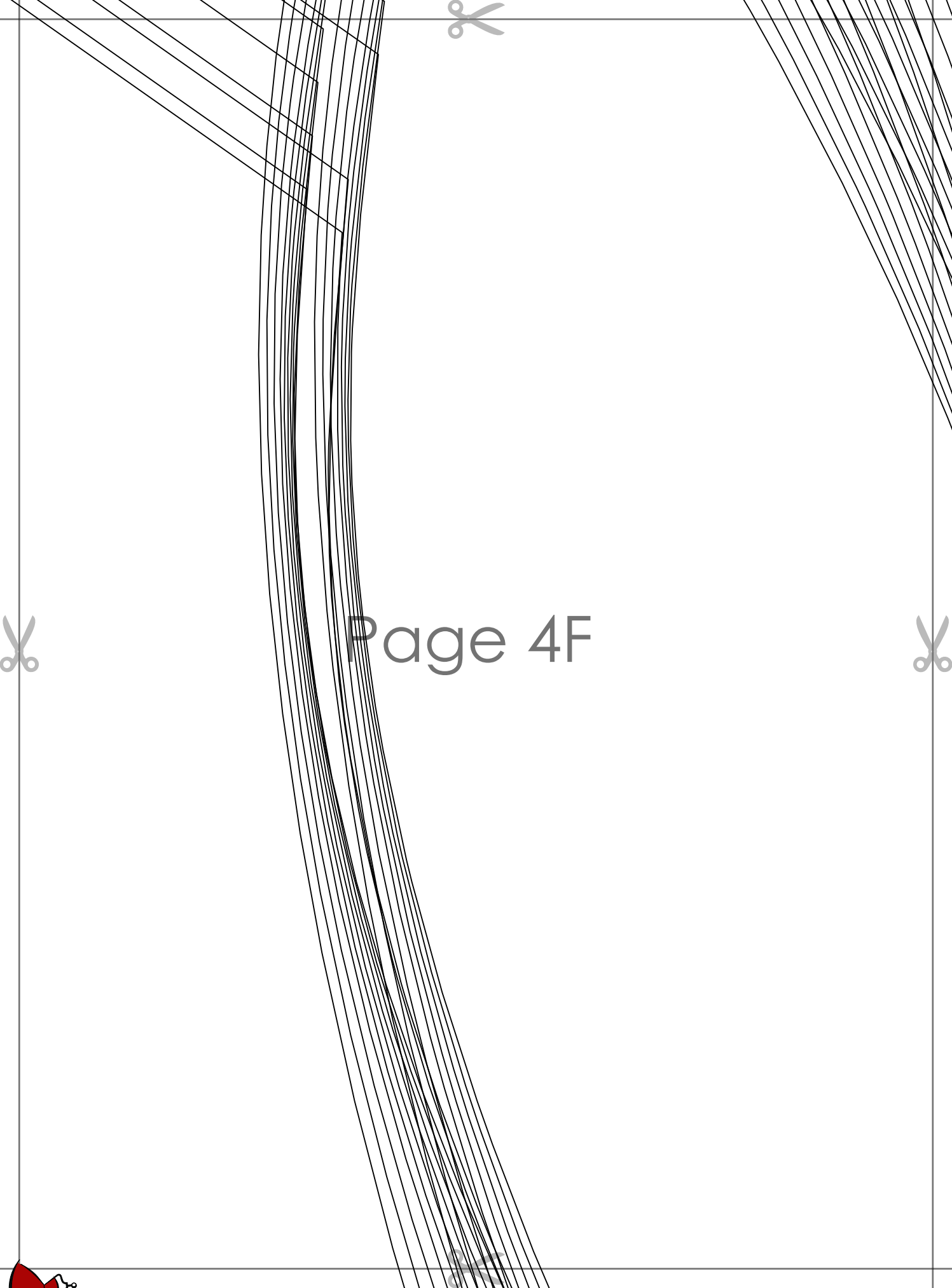

Page 4F



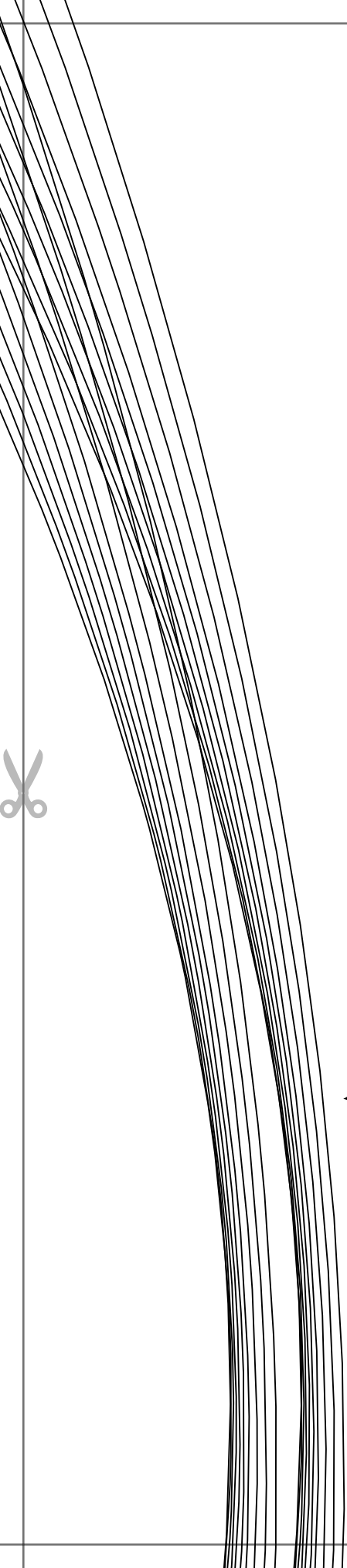

Page 4G



SUZY ASYMMETRICAL TIERED SKIRT
with seam allowance

~~SKIRT~~

LOWER FRONT SKIRT - TIER 2
cut 1



LOWER FRONT cut 1



Page 4H

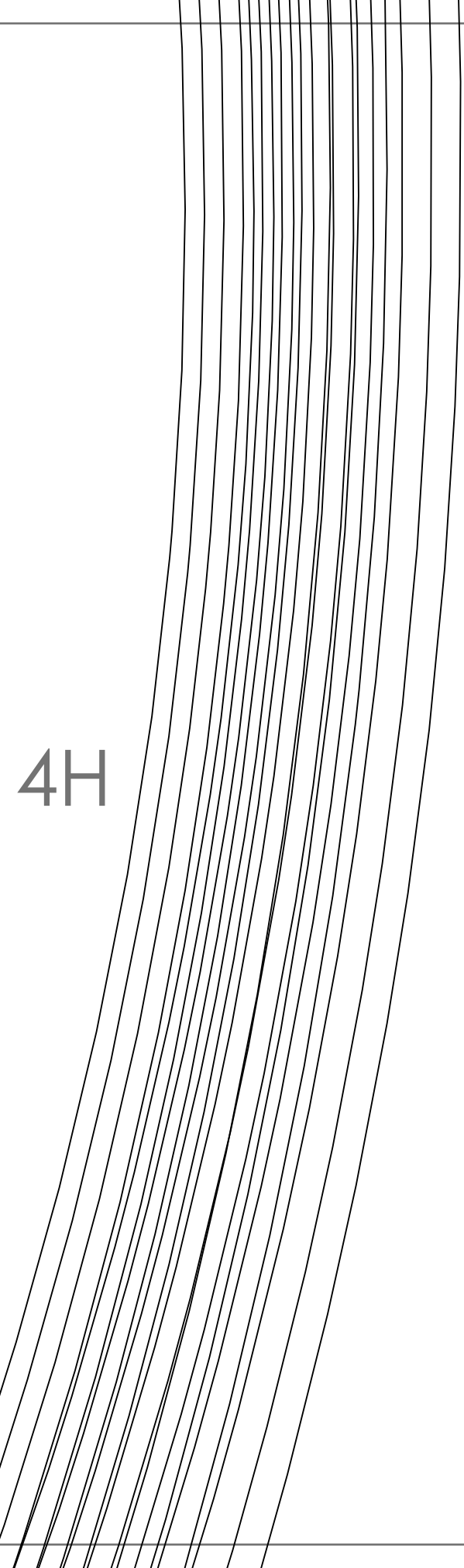

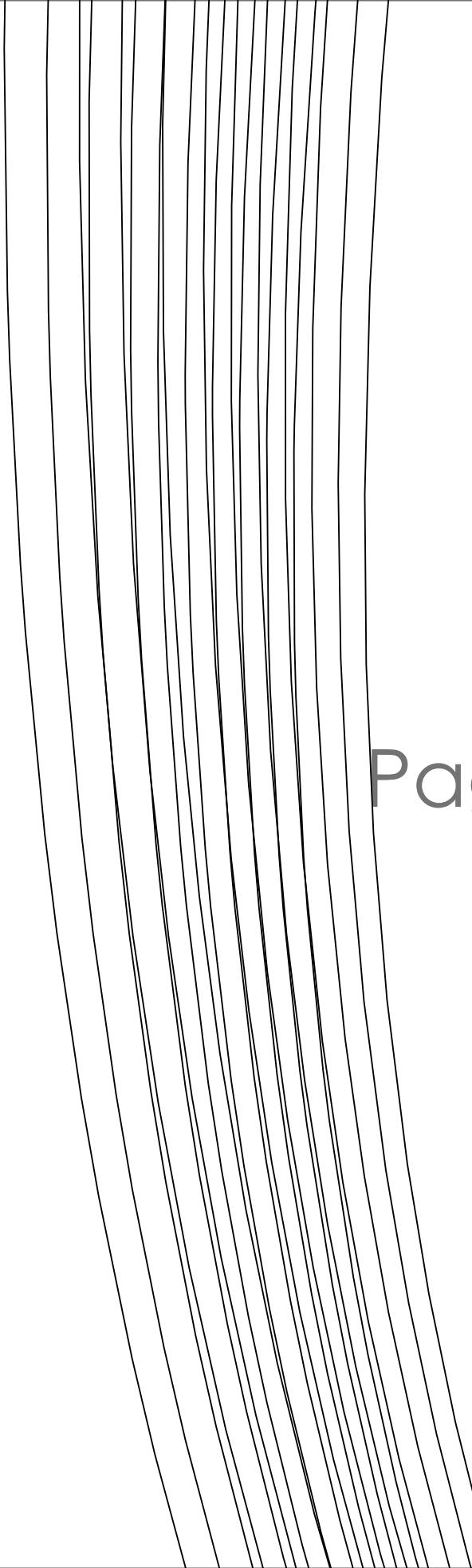

Page 5A

SUZY ASYMMETRICAL TIERED SKIRT
 with seam allowance

LOWER BACK SKIRT - TIER 1
 cut 1



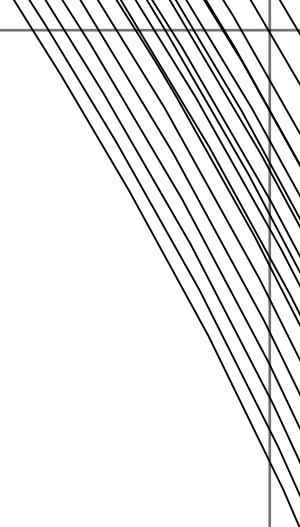

Page 5B





Page 5C

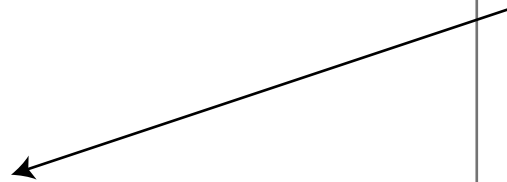



Tiana's
Closet

ASYMMETRICAL TIERED SKIRT

with seam allowance

~~SKIRT - TIER 2~~

LOWER BACK SKIRT - TIER 1
cut 1

Page 5D

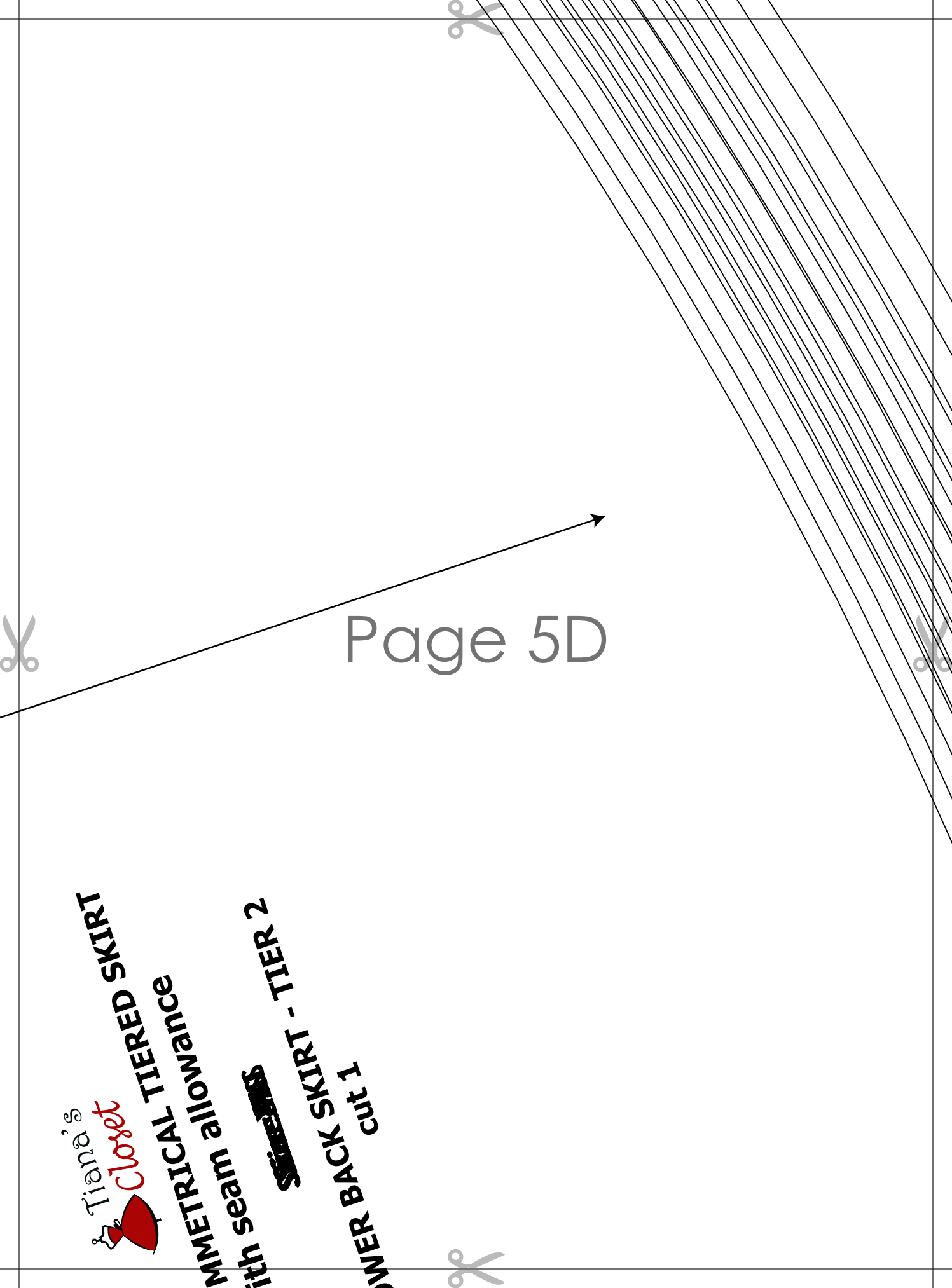



METRICAL TIERED SKIRT
seam allowance

~~SEAM ALLOWANCE~~

FRONT SKIRT - TIER 1
cut 1



Page 5E

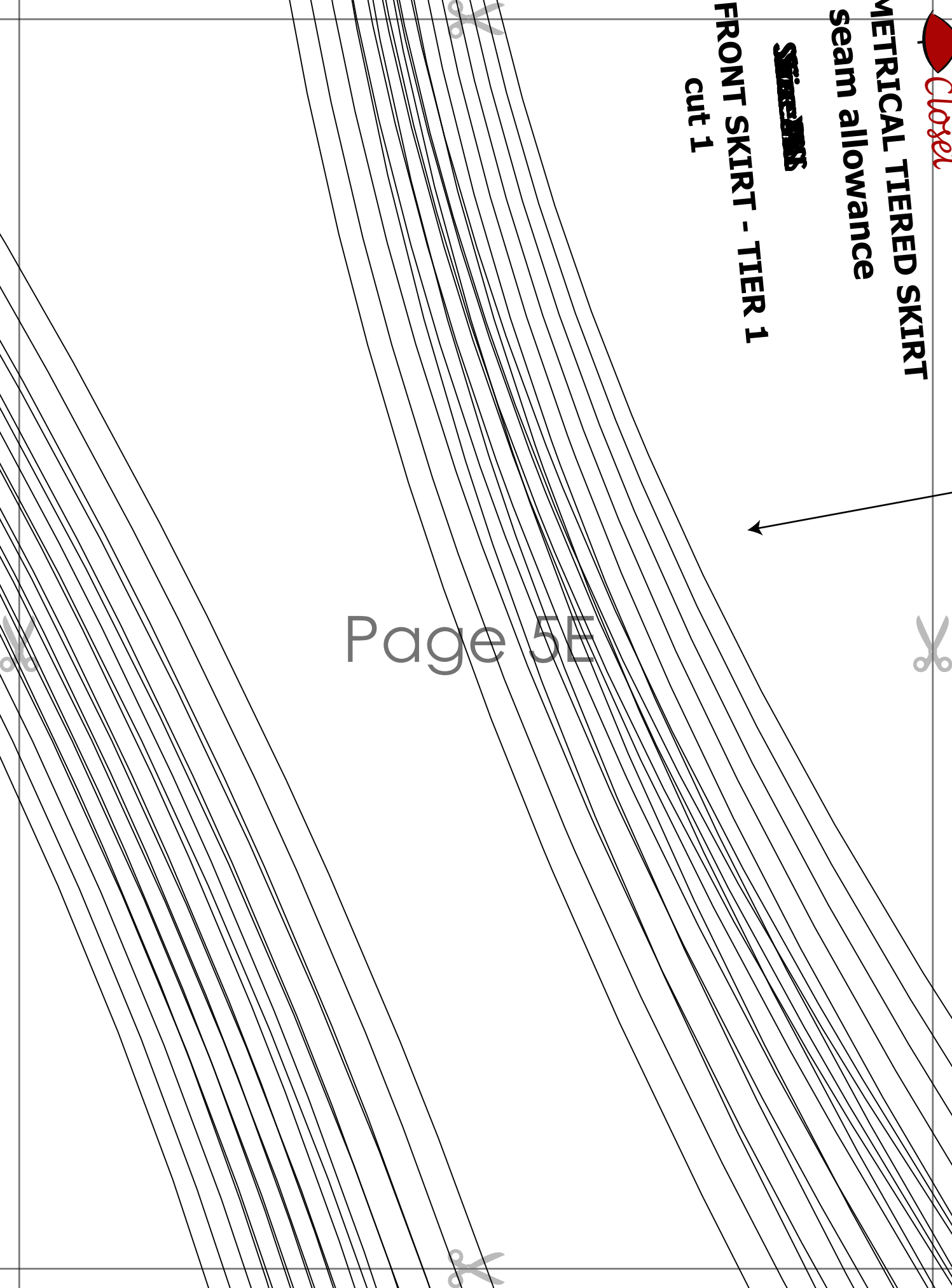



Page 5F



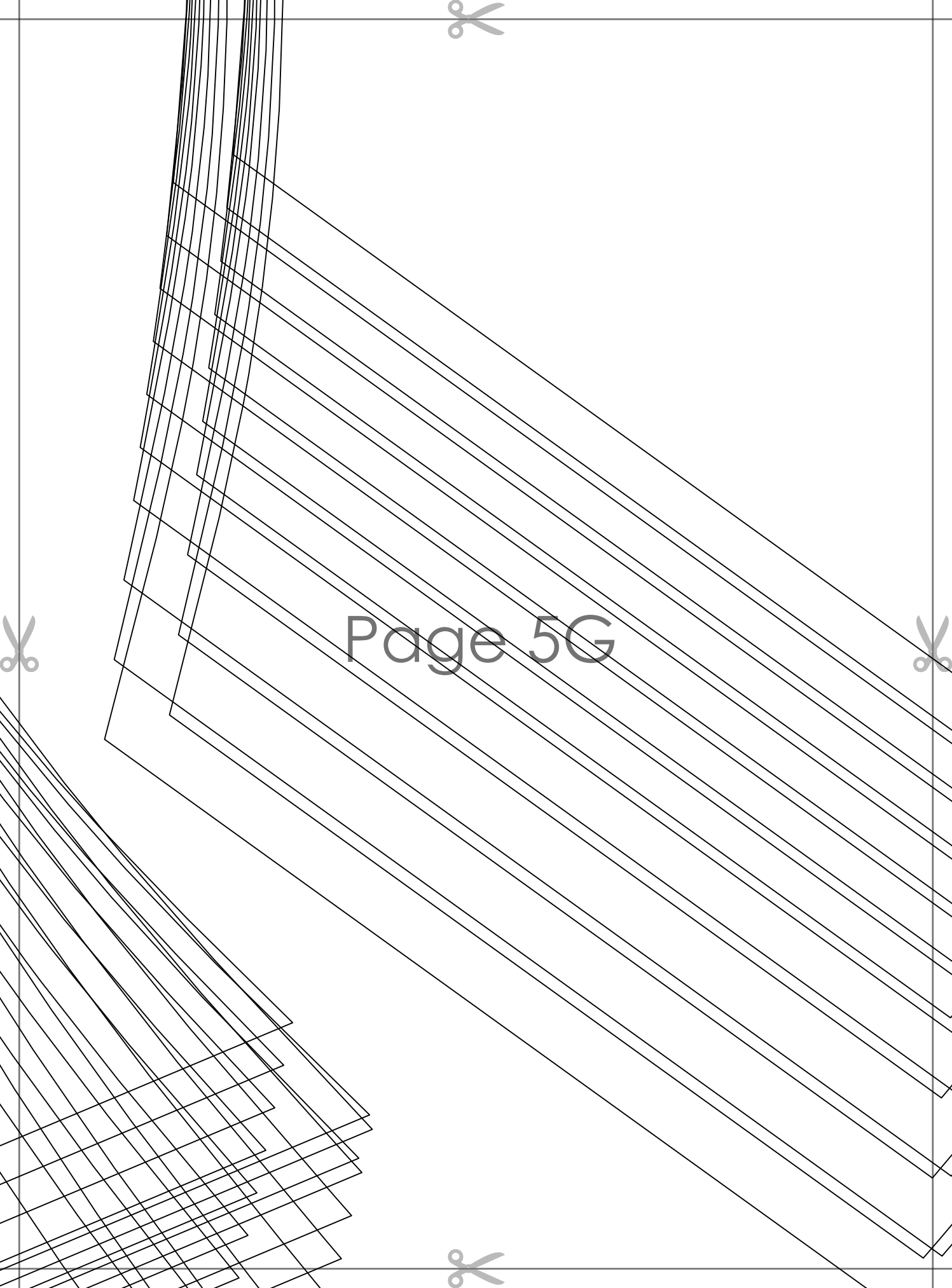

Page 5G



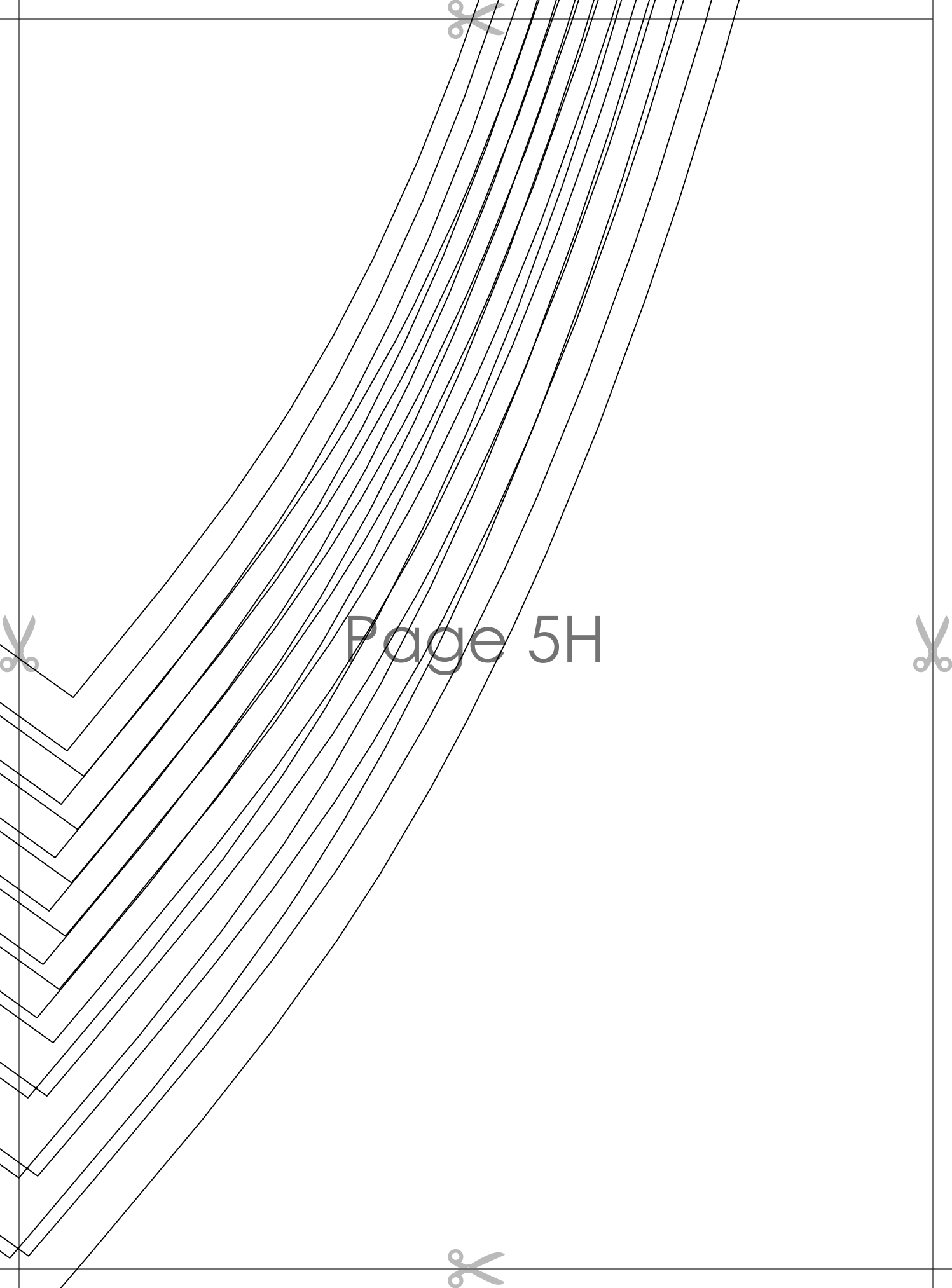

Page 5H

Page 6A



Page 6B



Page 6C

SUZY ASYMM
with

TOMM



Page 6D



Page 6E



Page 6F

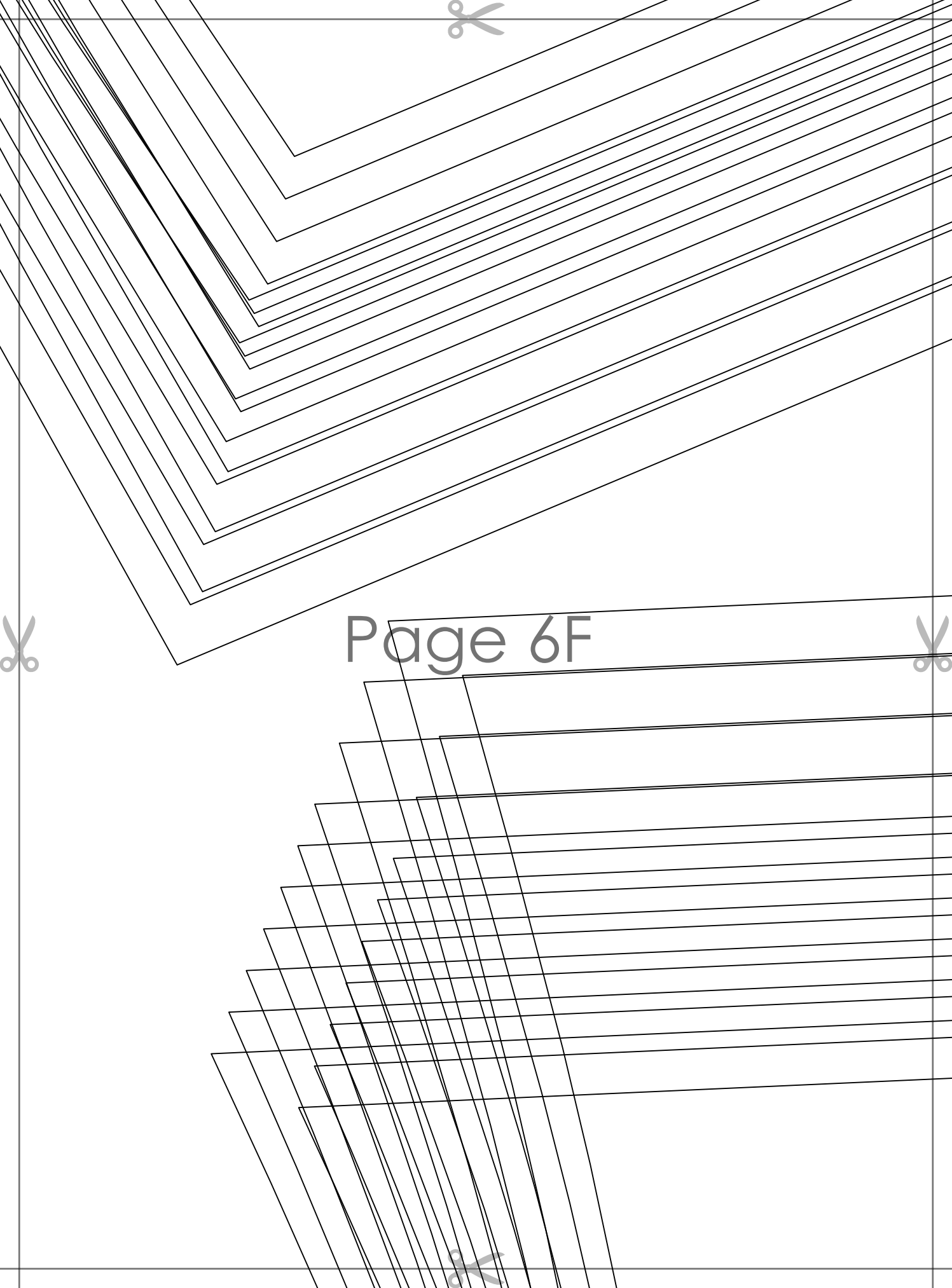

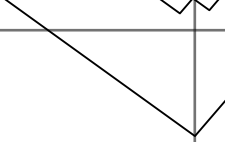
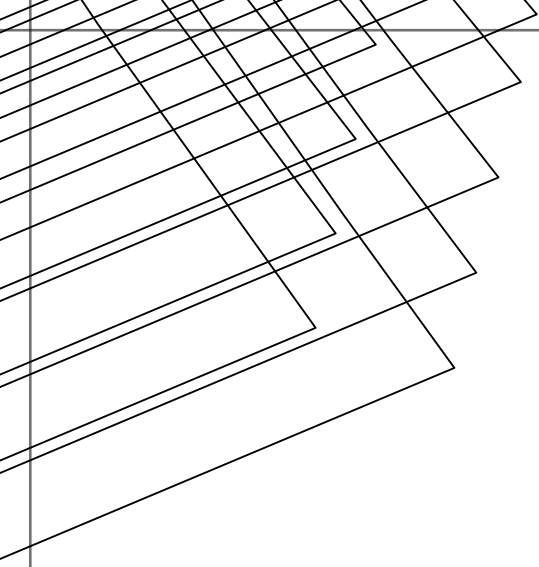

Page 6G



A series of horizontal lines for writing, starting from the top edge of the page and extending to the bottom edge.





Page 6H





Page 7A

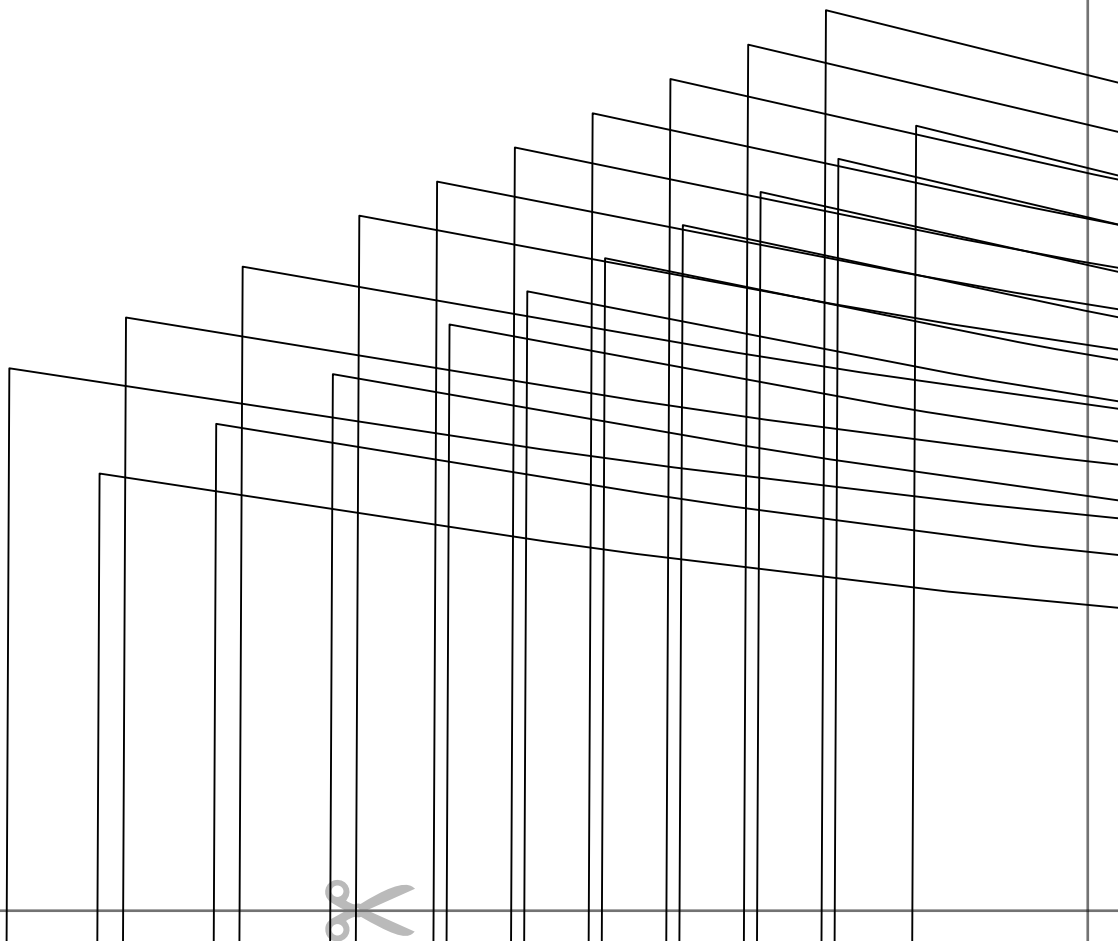

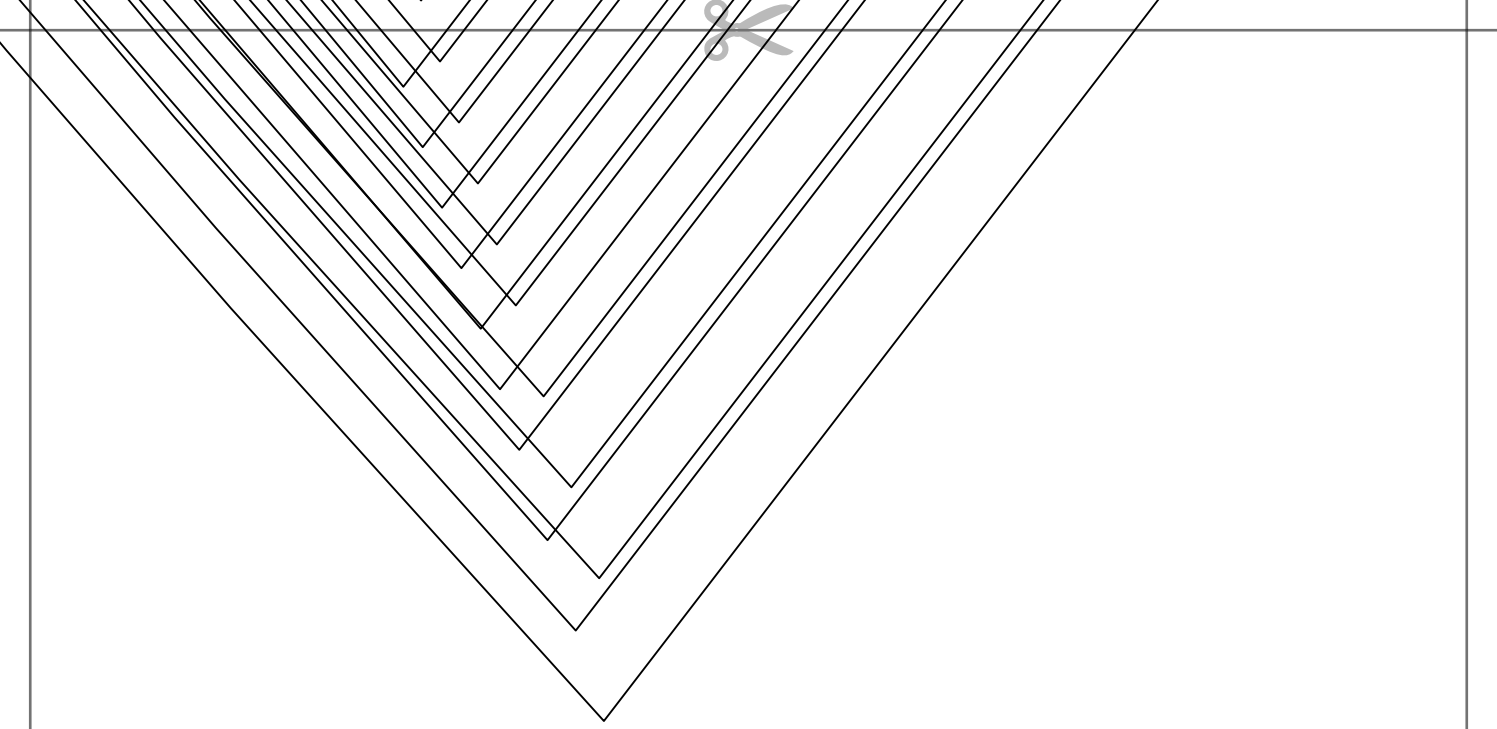

Page 7B

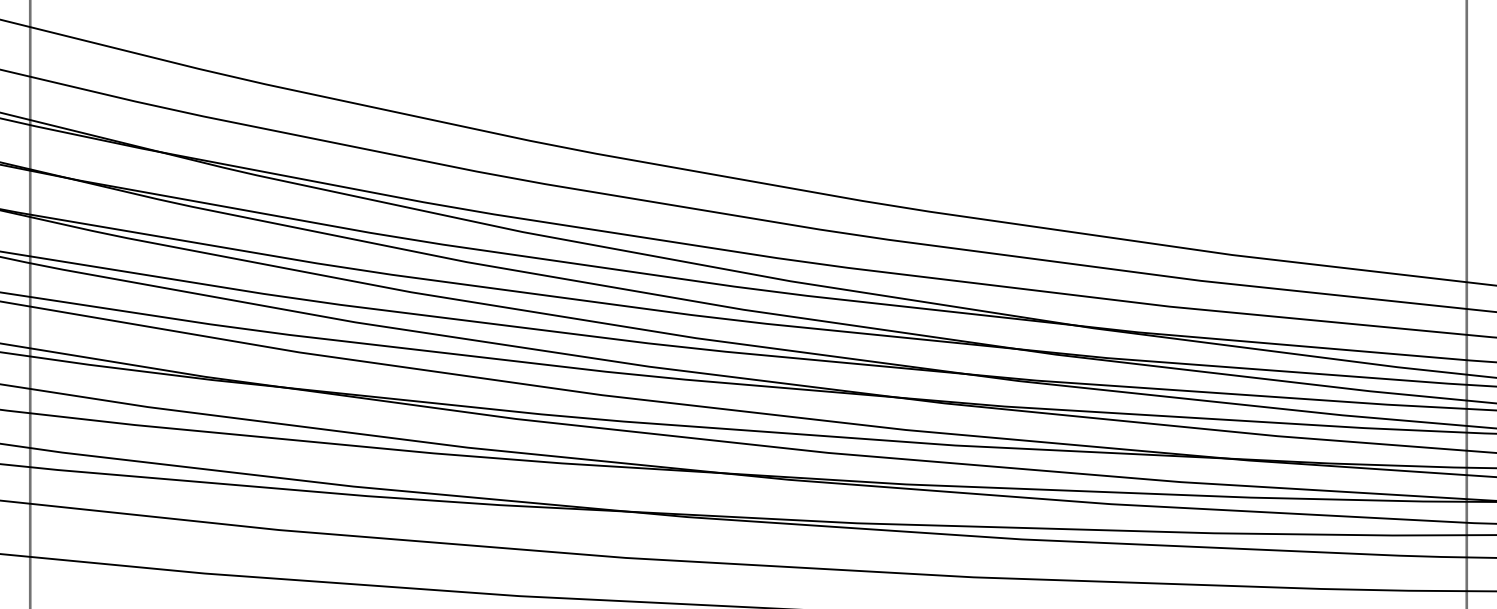

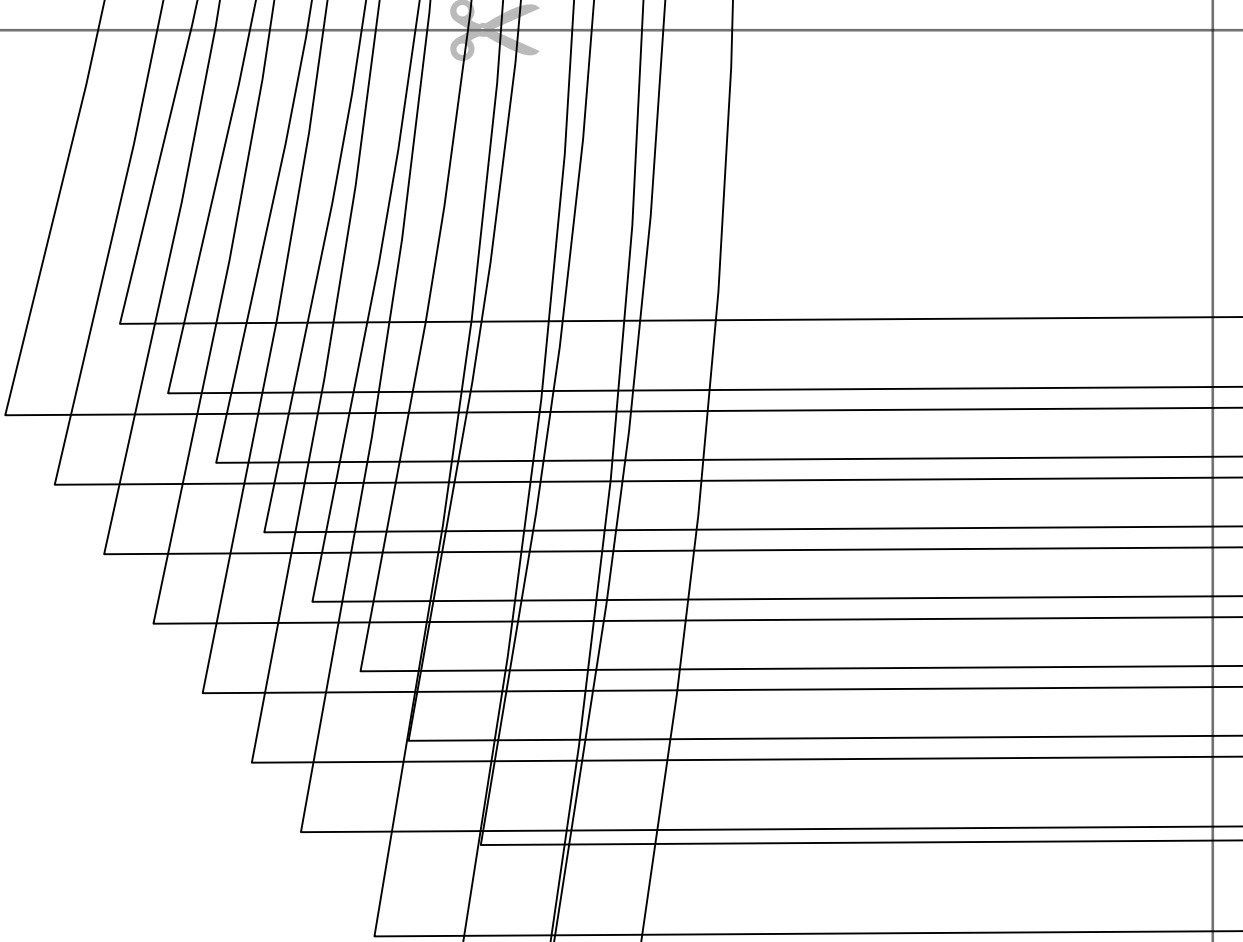

Page 7C

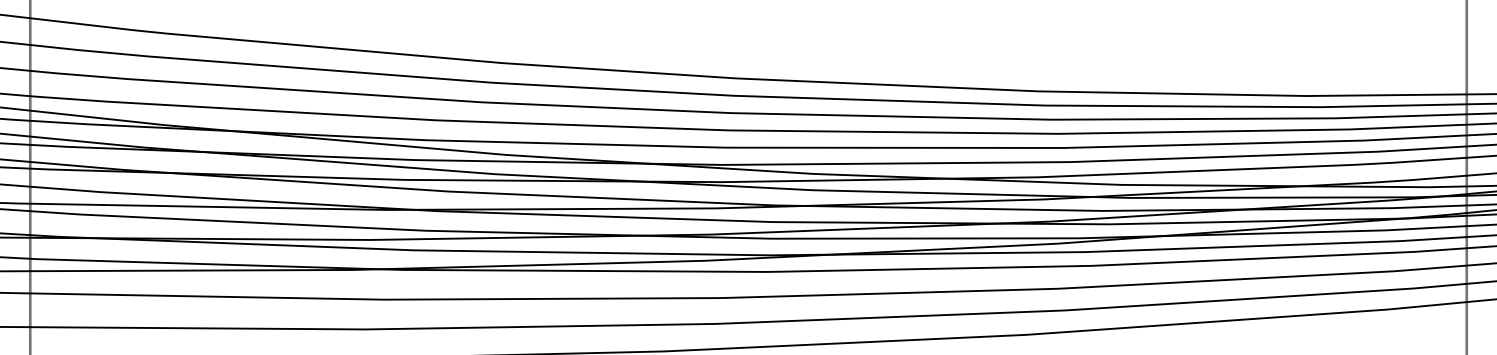



Page 7D



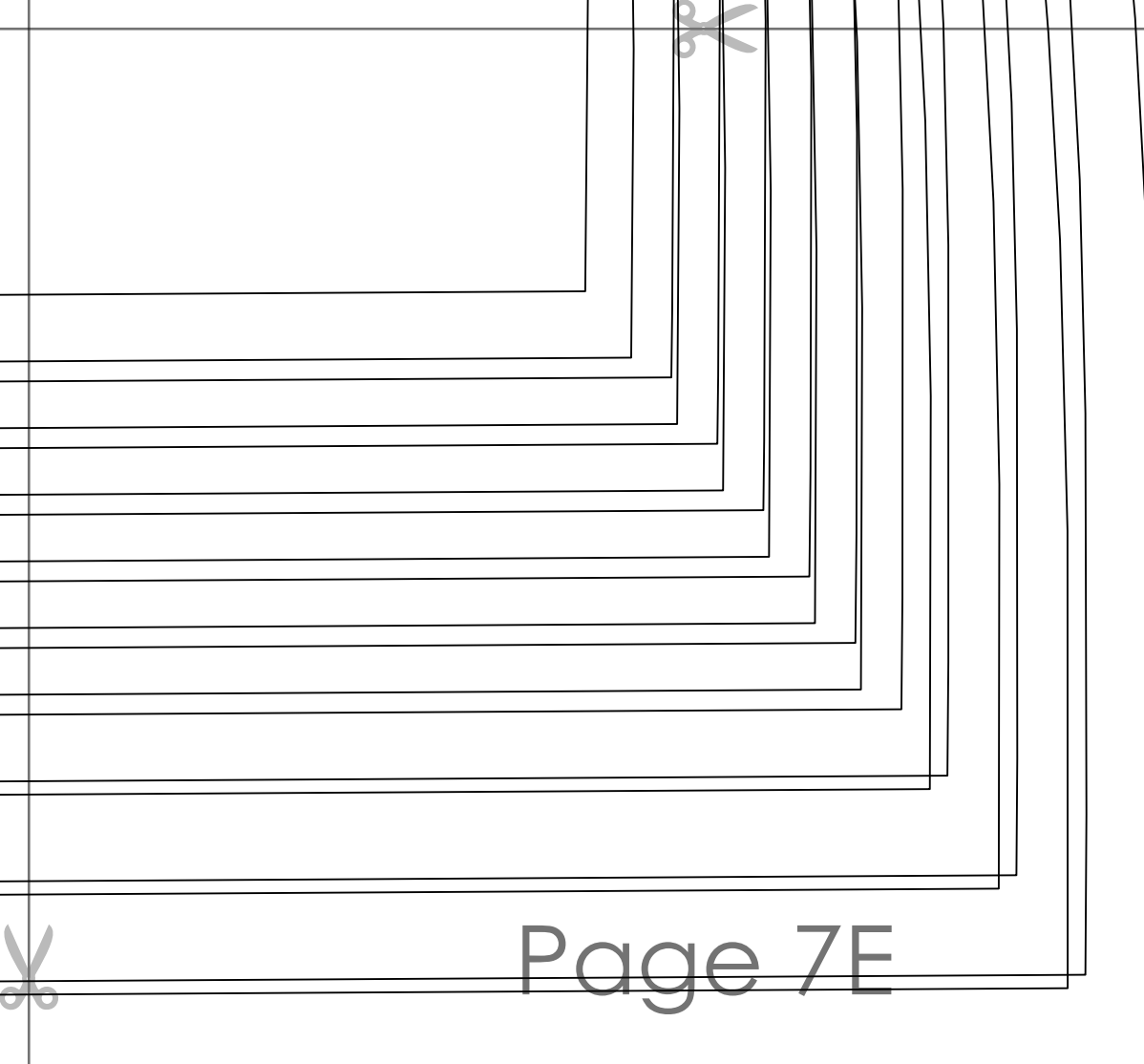

Page 7E

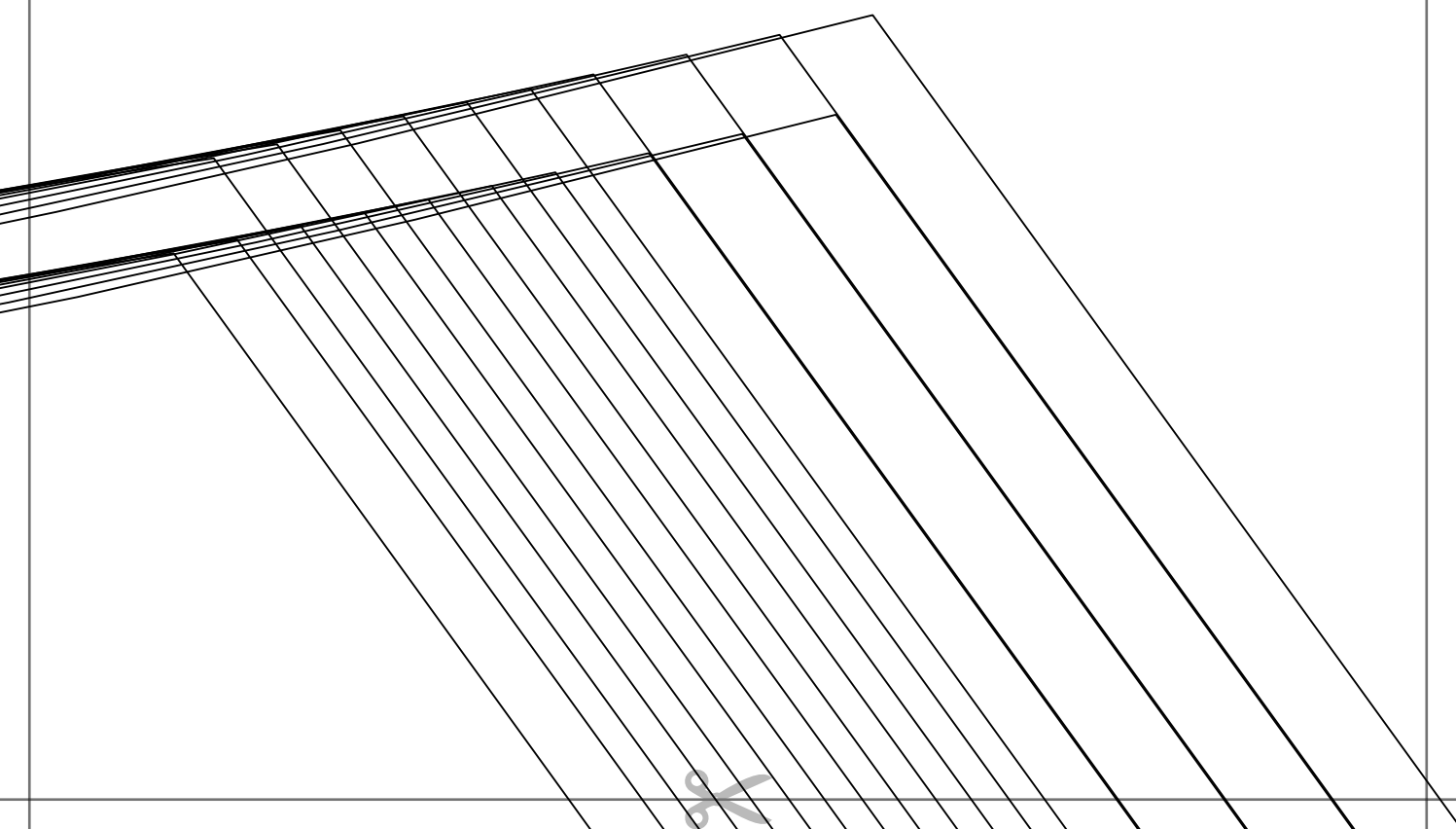

Page 7F





SUZY ASYMMETRICAL TIERED SKIRT
with seam allowance

~~SKIRT~~
LOWER FRONT SKIRT - TIER 3
cut 1

Page 70



Page 7H



Page 8A



Page 8B





**SUZY ASYMMETRICAL TIERED
with seam allowance**

~~Size M~~

**LOWER BACK SKIRT - TIE
cut 1**

Page 8C



RED SKIRT
nce

IER 3

Page 8D

Page 8E



Page 8F



Page 8G

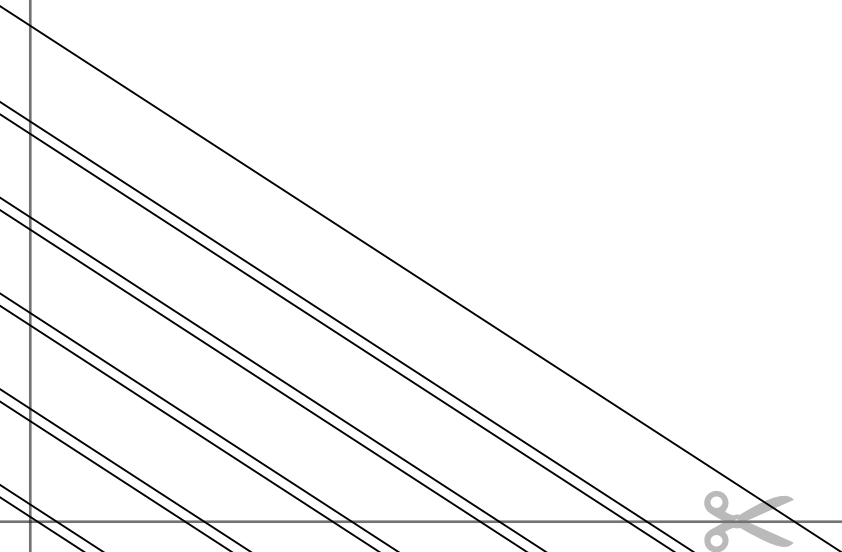



Page 8H

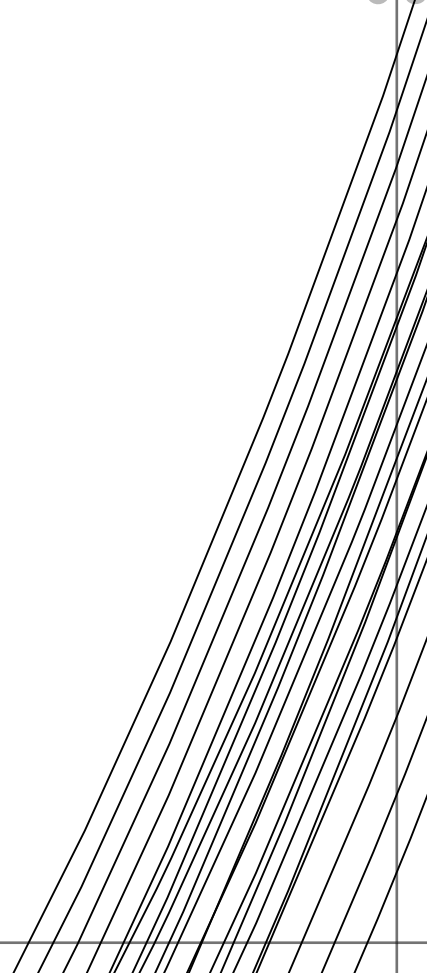

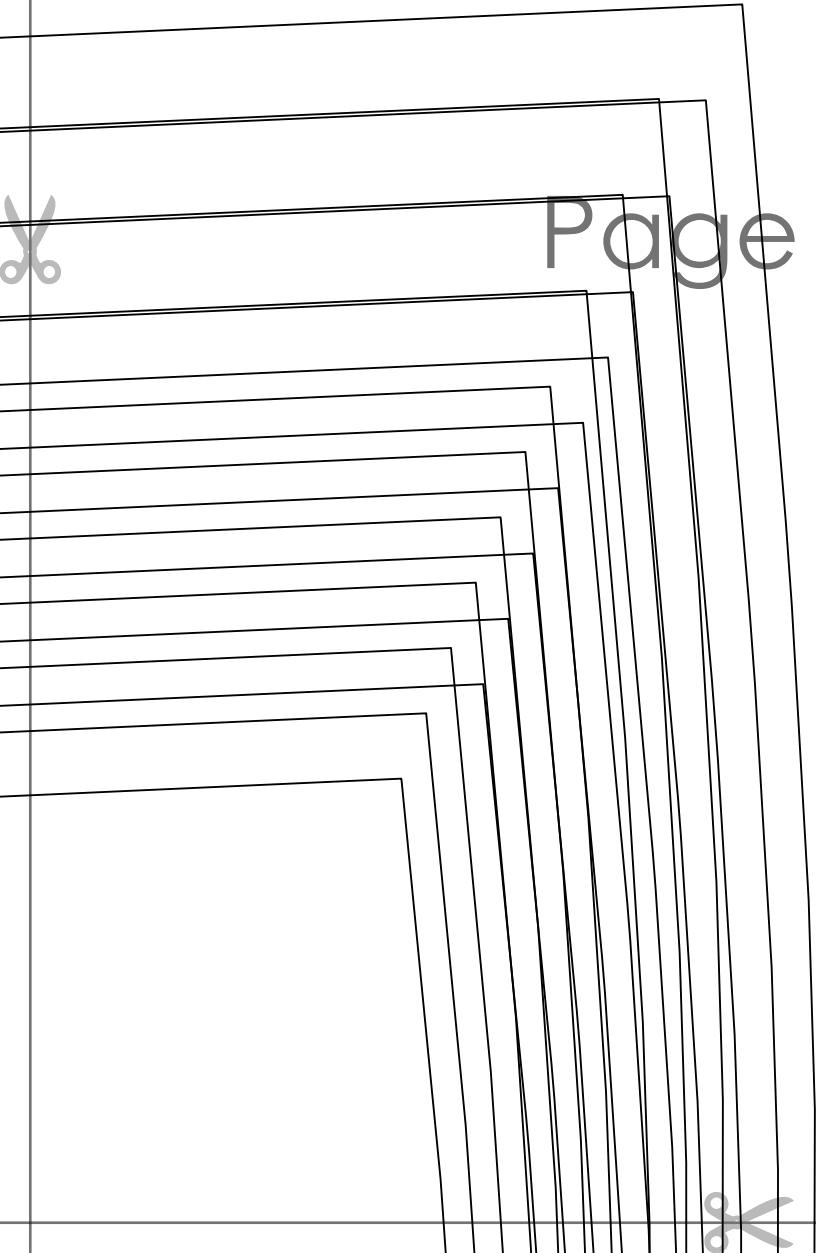

Page 61



Page 71



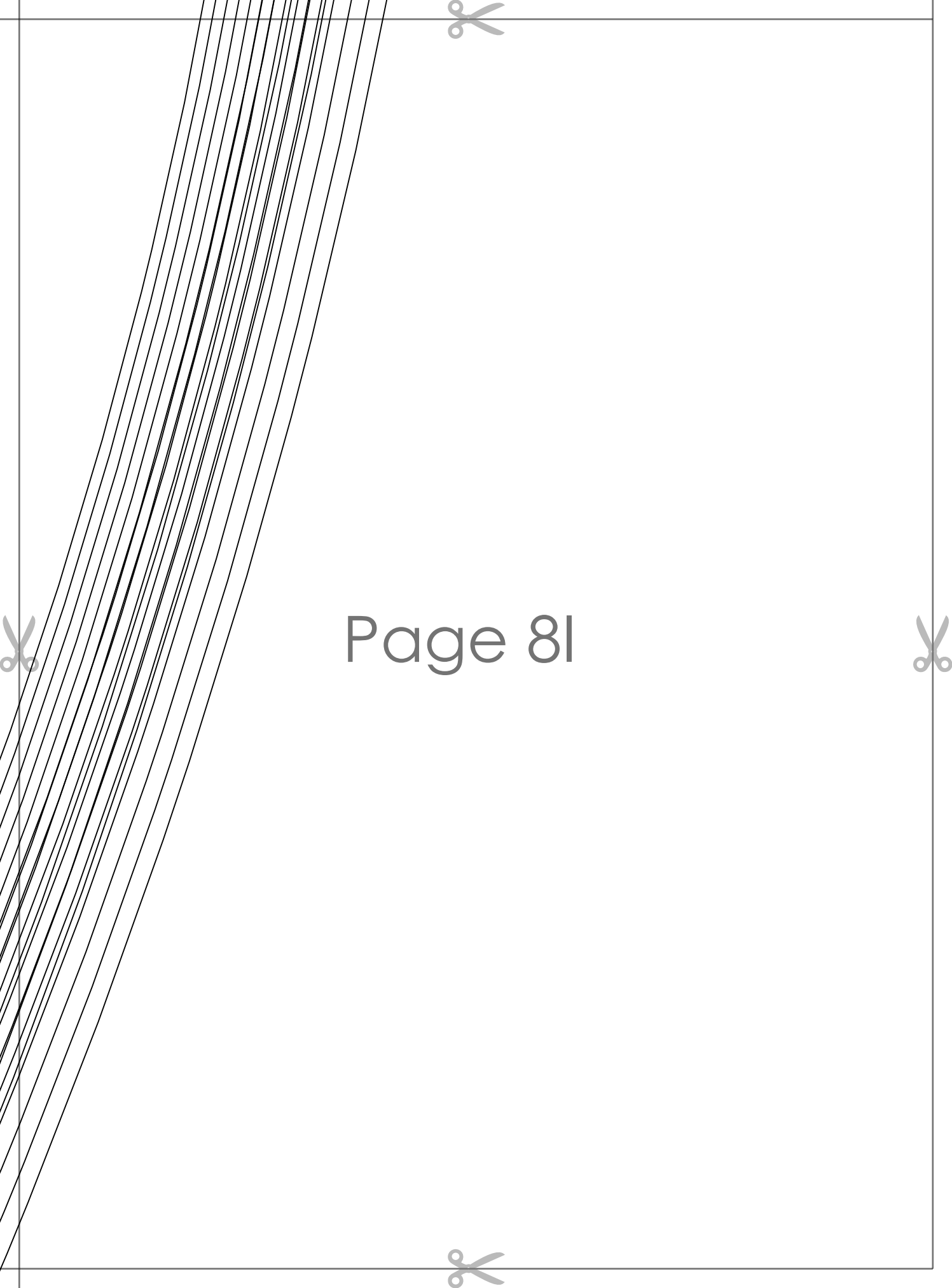

Page 81



Page 9A

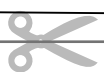



Page 9B

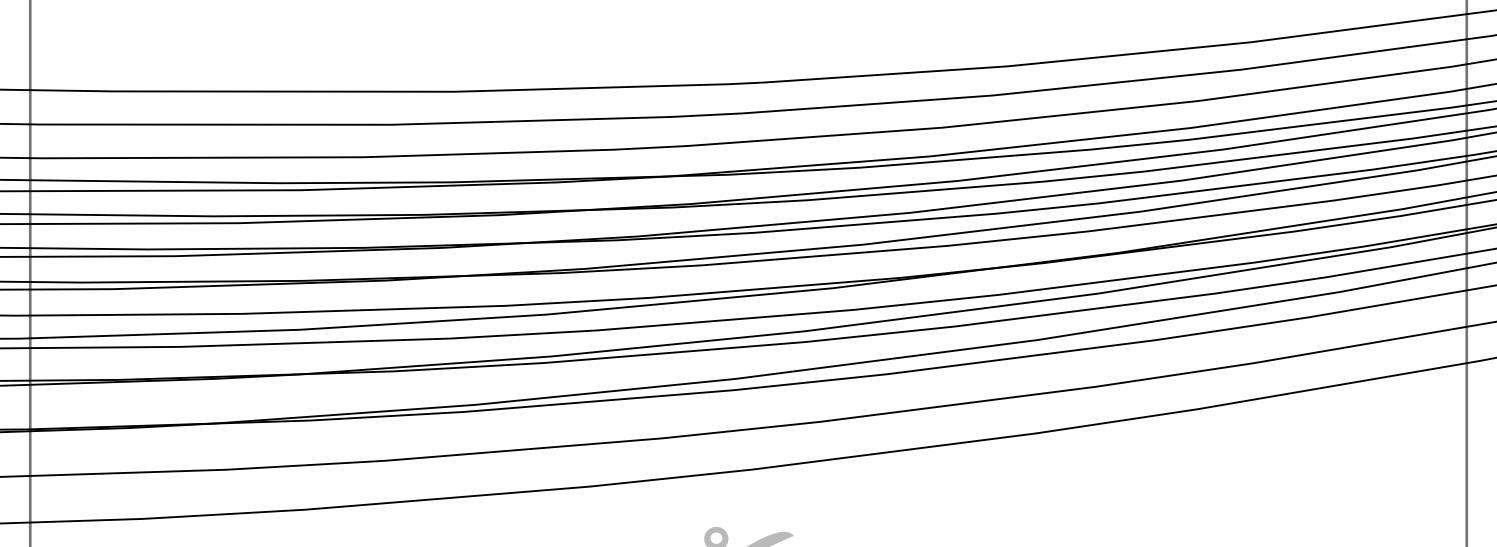



Page 9C

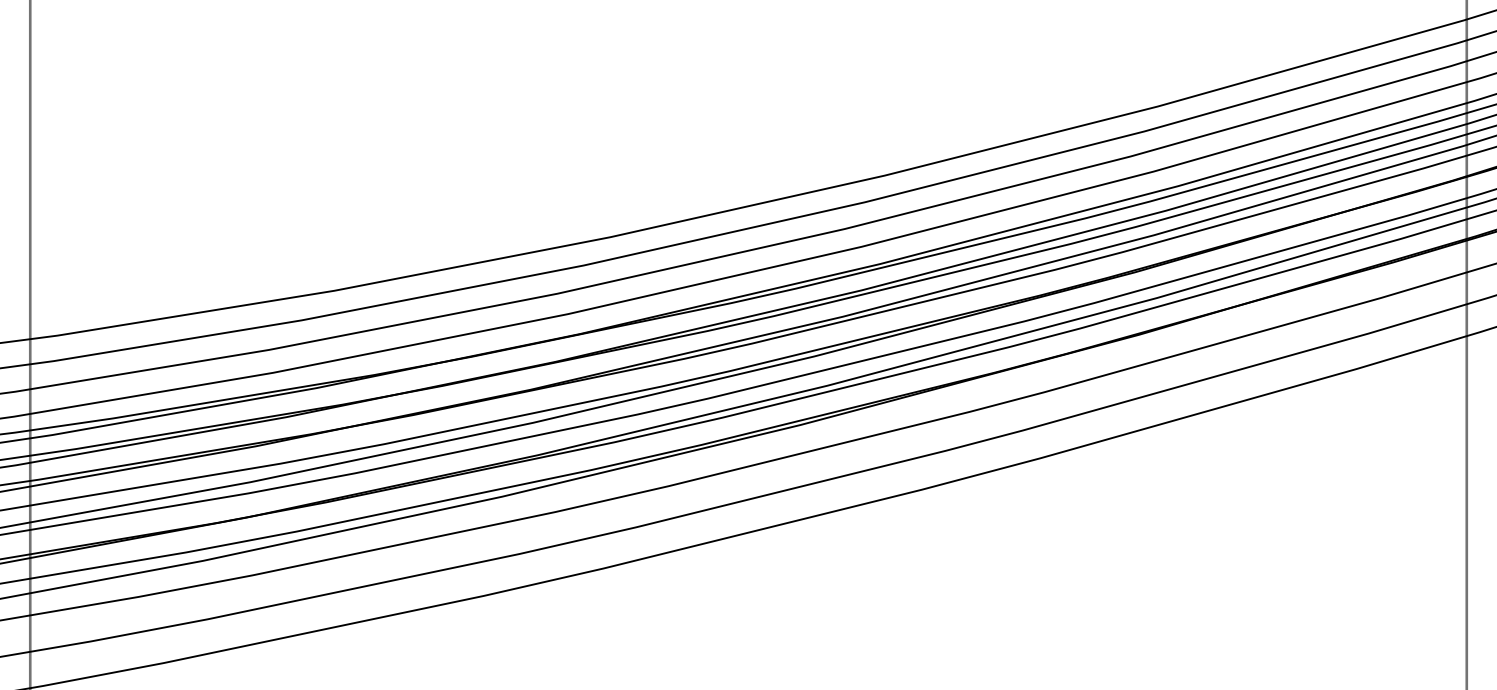



Page 9D

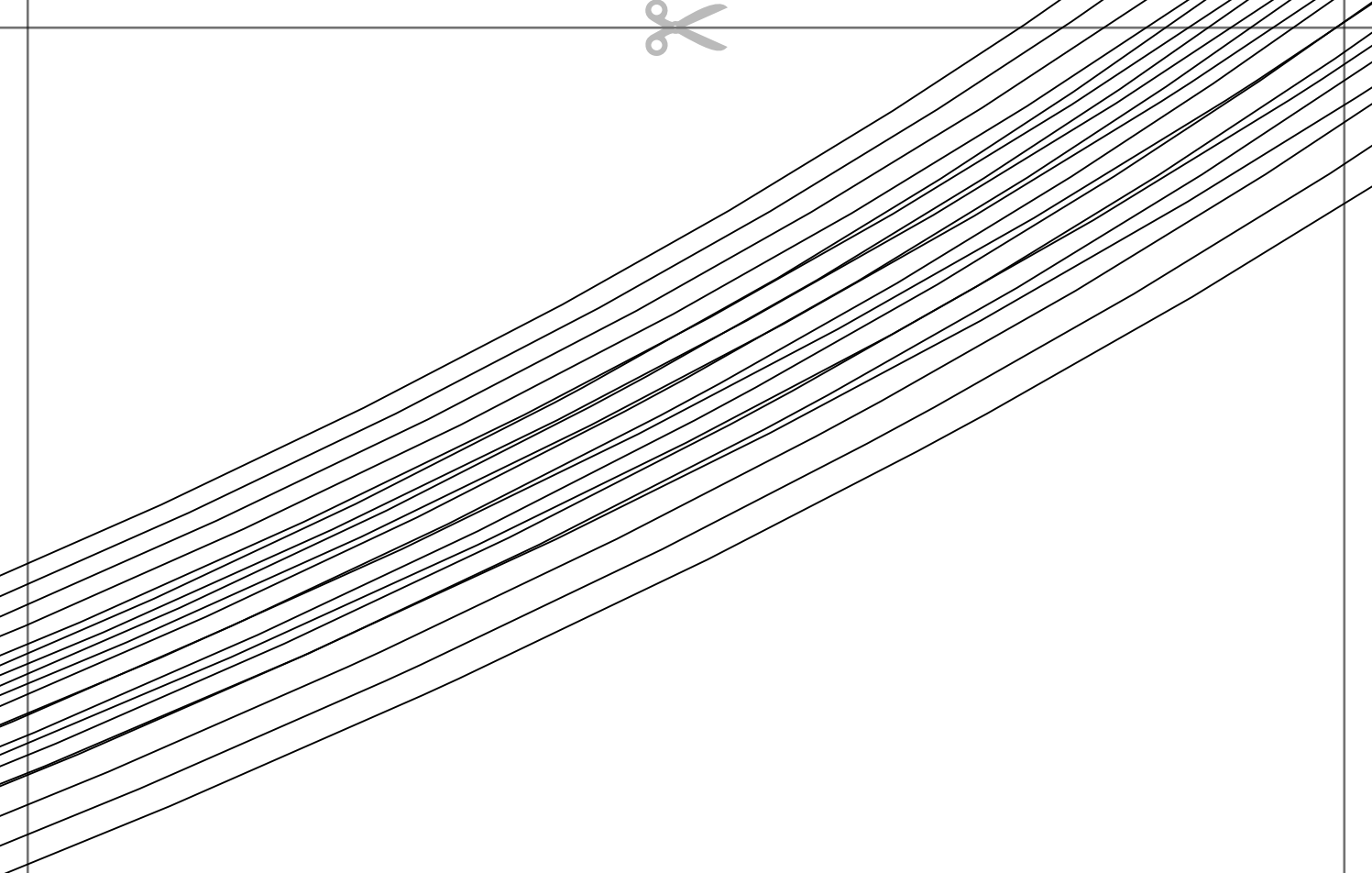

Page 9E



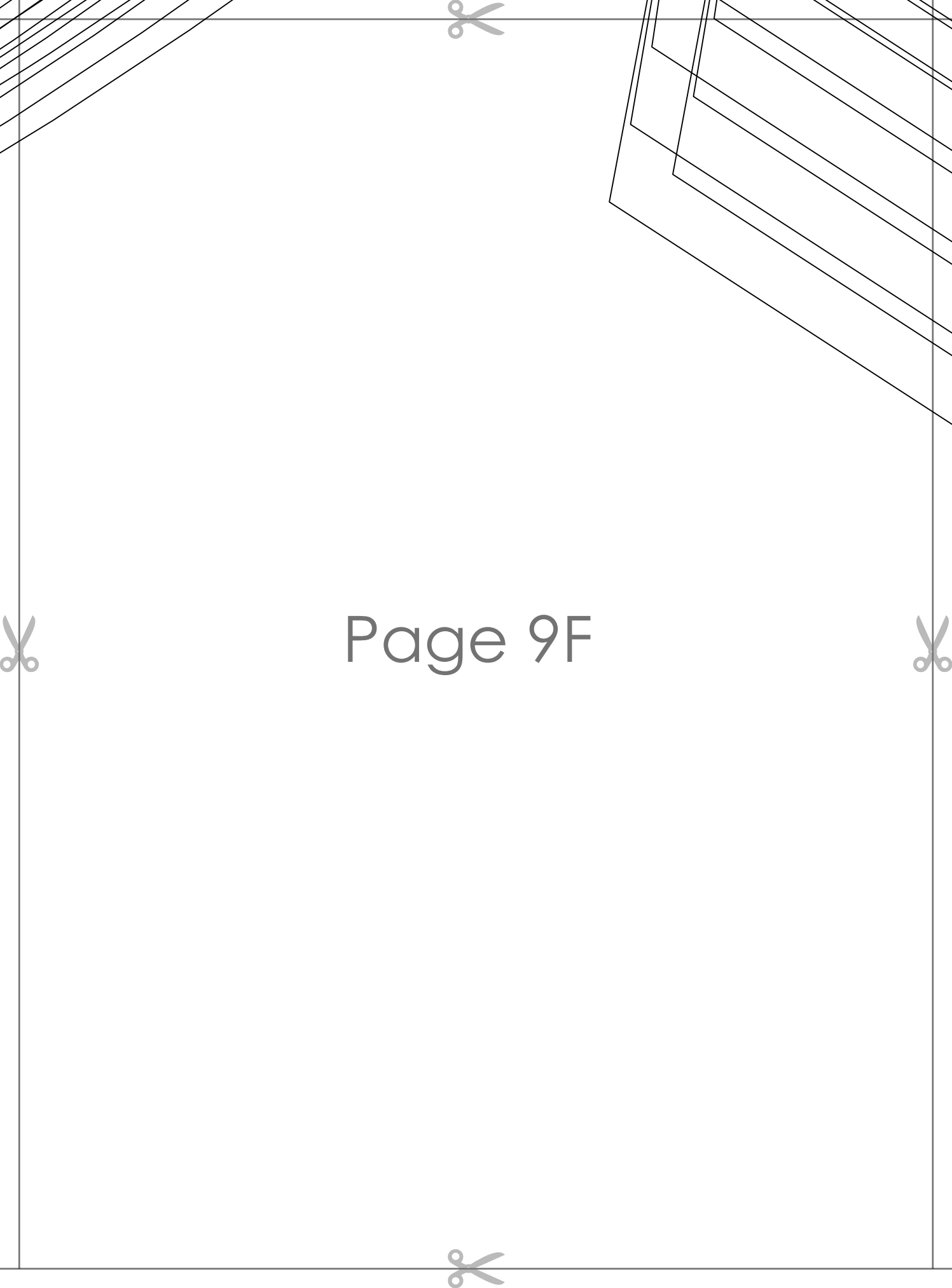

Page 9F



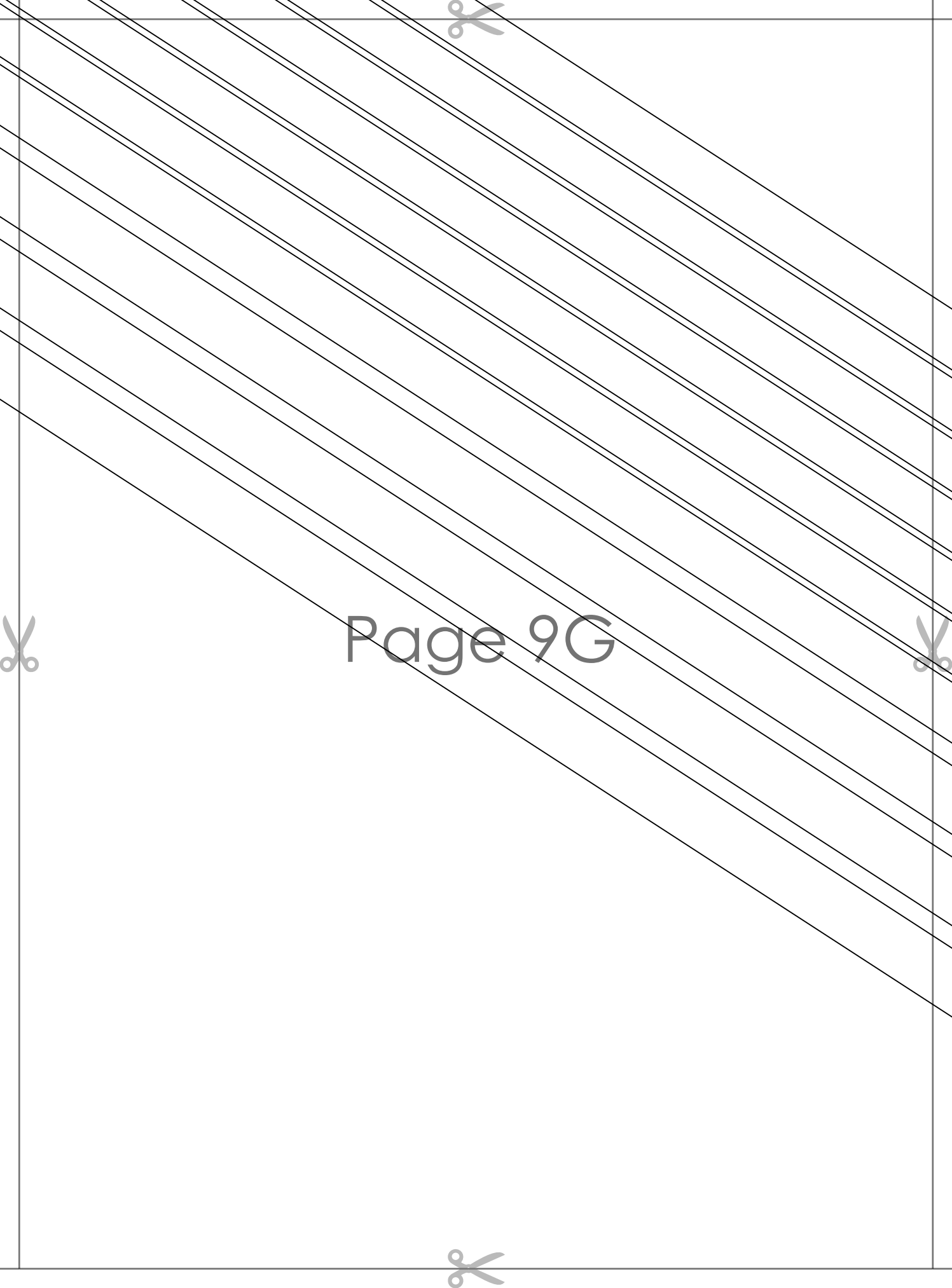

Page 9G

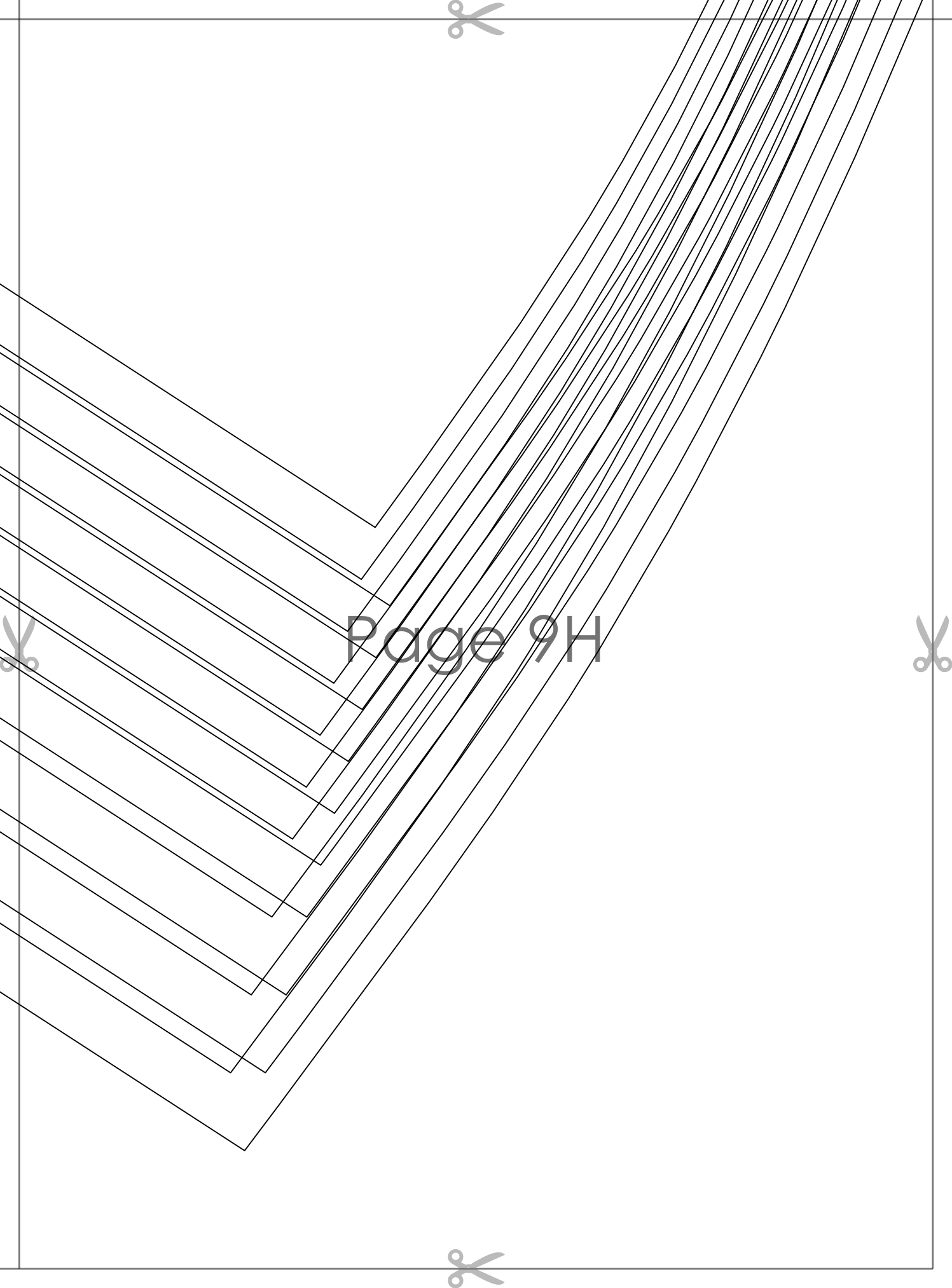

Page 9H

